

kgriffith	Griffith	Keith	Officer	Patrol	1
khilliard	Hilliard	Khourey	Officer	Patrol	1
klandry	Landry	Klint	Officer	Patrol	1
lpaxton	Paxton	Lex	Officer	Patrol	1
ltristan	Tristan	Larry	Officer	Patrol	1
mbukowski	Bukowski	Michael	Officer	Patrol	1
mhill	Hill	Melissa	Officer	Patrol	1
mwiley	Wiley	Malcolm	Officer	Patrol	1
nibanez	Ibanez	Nickolas	Officer-K9	Patrol	1
oflores	Flores	Osbaldo	Officer	Patrol	1
pfahey	Fahey	Patrick	Officer	Patrol	1
rlawson	Lawson	Robert	Officer	Patrol	1
rmoses	Moses	Robert	Officer	Administration	1
sglave	Glave	Steven	Officer	Patrol	1
smorris	Morris	Shane	Officer	Patrol	1
wreed	Reed	Woody	Officer	Patrol	1
wvogt	Vogt	William	Officer	Patrol	1

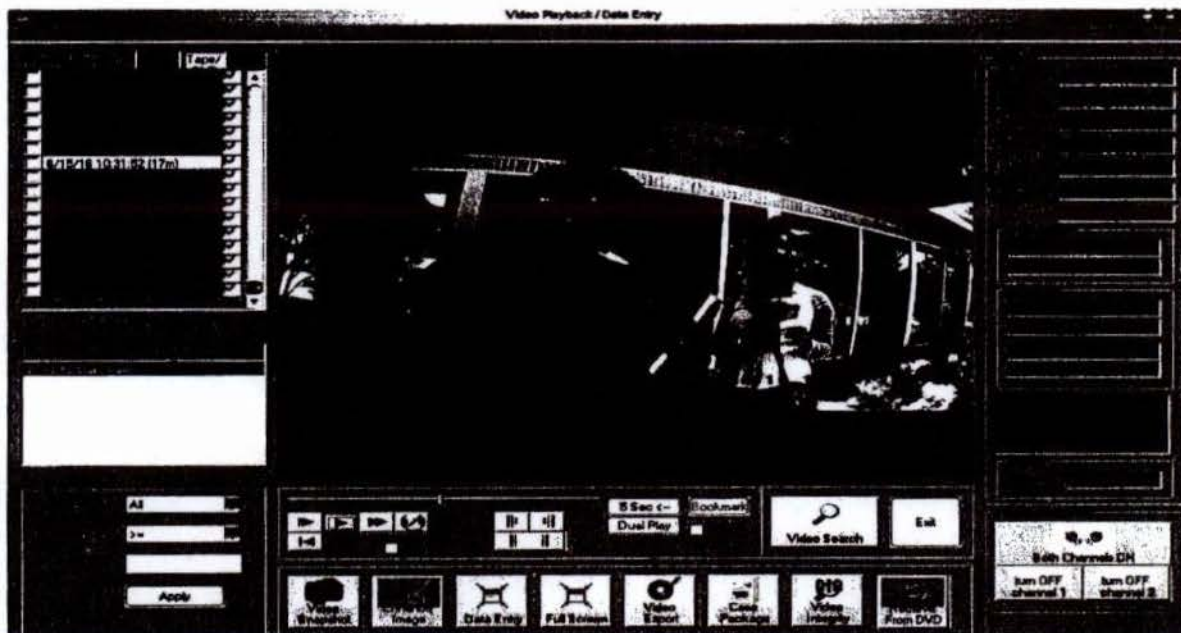

Shown above is the "Body Cam Only" Video Search for Gus Limbousis for the entire month of May 2016. It shows 4 total videos available.



Shown above is the "Body Cam Only" Video Search for Gus Limbousis for the entire Month of June 2016. It shows 21 total videos available. It appears that during this month Gus was utilizing a camera that was assigned to Officer #820

Exhibit K4

.130

Incident / Investigation - Case #: 16-003614 : Off. Narr

On 5/28/16 at approximately 1333 hours while working in and for the City Of Missouri City , Fort Bend County, Tx , I officer G Limbousis # 619 in shop 2534 body cam worn checked by with officer Fahey # 817 who was enroute to an assist other agency Fort bend county in reference to a uumv they had taken on 5/28/16.

The victim of the uumv Lewis,Shauna b/f dob [redacted] stated she located her stolen vehicle at the Chillis parking lot on SH6 by the Ross. Upon arrival i found the vehicle [redacted] backed into a spot y the chillis. A b/m subject later identified as Cheeks,Kalen dob [redacted] was behind the vehicle changing the license plates.

101/CLP

101/CLP

I asked Mr cheeks to step toward me put his hands behind his back and face away from me while i had my taser pointed at him. Mr Cheeks kept stating this was his moms vehicle he was driving. I was able to place a cuff on Mr cheeks left arm before he started to resist. Mr cheeks was actively try to get away as i pushed him up the rear door of the vehicle. The subject slipped out of my arms while wearing a cuff only to his left arm.

Mr Cheeks got into the driver side of the stolen vehicle and a pursuit was initiated. Mr cheeks drove with an open hood for a majority of the pursuit. Mr Cheeks drove down SH6 into the Chinese church parking lot then got back on SH6 toward the Fort Bend Toll road and turned right toward Sienna Parkway. The vehicle then made a left onto Sienna Parkway then left on Silver Ridge then left onto Diamond Spring then right on Watts Plantation. Mr Cheeks then turned left on knight rd and crossed over the Fort Bend toll into the Krogers parking lot while driving only on three tires.

Mr Cheeks then drove on the wrong side of SH6 thru the Vicksburg intersection. Mr cheeks continued to drive erratic and on the wrong side of the road at times until he made a left into the Murphy Express parking lot heading toward the Krogers gas station next to Chick Fila. The subject then drove the wrong way down south University and wrecked out in the 19800 block of S University. The subject had managed to hand cuff himself to the steering wheel of the vehicle and was placed into custody. Mr. Cheeks struck a vehicle wich cuased injury to a person, see officer Avens # 796 supplement report.

Fort Bend County recovered their stolen vehicle case number 167977. The vehicle was towed by Fort Bend county. Mr Cheeks was transported to Sugarland St Lukes by medic 5. Officer Stahl # 687 went to the hospital with the suspect. Doctors are stating they will keep the subject over night at this time. Cleared report and awaiting on the hospital to release the subject so he can be transported to the Fort Bend county jail.

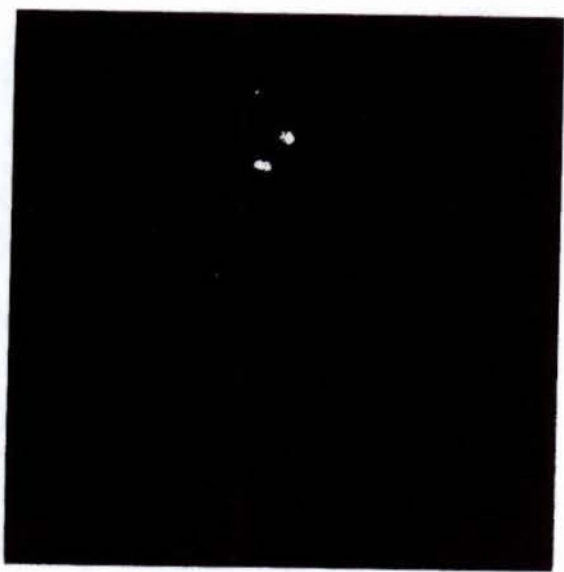

Exhibit K5

Incident / Investigation - Case #: 16-003608 : Off. Narr

On 5/28/16 while working in and for the City of Missouri City, Fort Bend County, Tx, I officer G. Limbousis # 619 shop 2534 body cam worn made location at 11502 S Garden Street in reference to a burglary of a building .

Upon arrival i made contact with the owner of JK Powersports Kittleston, john w/m dob [REDACTED] ^{10/1/16} who stated two black male subjects burglarized his business at approximately 12 am 5/28/16. Mr Kittleston stated a total of two motorcycles were stolen at this time.

The first one is a Mustang Pony red in color. The vin number is [REDACTED] ¹³⁰ and the motorcycle is a miniature worth approximately 10,000 dollars since it is very collectible. The second one is a Yamaha TTR 90 cc dirt bike . The dirt bike is worth approximately 1,000 dollars and is blue in color. Mr Kittleston does not have the vin number at the moment so it could not be entered.

The first suspect appeared to be between the ages of 18 and 21 wearing brown shorts and a red shirt with a white ball cap with red writing on it. The subject had on flip flop sandals and a brown back pack. The secont subject had on a black hoodie covering his face and black pants on. The second suspect was also possibly 18 to 21 years of age.

The suspects took a yamaha 650 dirt bike and pushed it against the fence on the back side of the shop. The suspect then used the dirt bike as a step stool to steal the mustang minature and the small yamaha dirt bike.



Exhibit K6

CASE SUPPLEMENTAL REPORT

Printed: 07/11/2016 11:55

Missouri City Police Department

OCA: 16003497

THE INFORMATION BELOW IS CONFIDENTIAL - FOR USE BY AUTHORIZED PERSONNEL ONLY

Case Status: NOT AN OFFENSE

Case Mng Status: NOT AN OFFENSE

Occurred: 05/23/2016

Offense: MENTAL HEALTH ISSUE

Investigator: LIMBOUSIS, K. G. (619)

Date / Time: 05/24/2016 14:52:28, Tuesday

Supervisor: ALVARADO, P. E. (728)

Supervisor Review Date / Time: 05/24/2016 17:51:38, Tuesday

Contact:

Reference: Supplement

On 5/24/16 while working in and for the City Of Missouri , Fort Bend County ,Tx I Officer G Limbousis # 619 shop # 2534 body cam not operational, checked by at the 2800 block of Creekway Circle on a suicidal subject possibly armed with an unknown weapon. Upon arrival i held perimeter on the back side of creekway circle by independence park until the subject was detained. The subject was identified and taken to the hospital on an EDO.

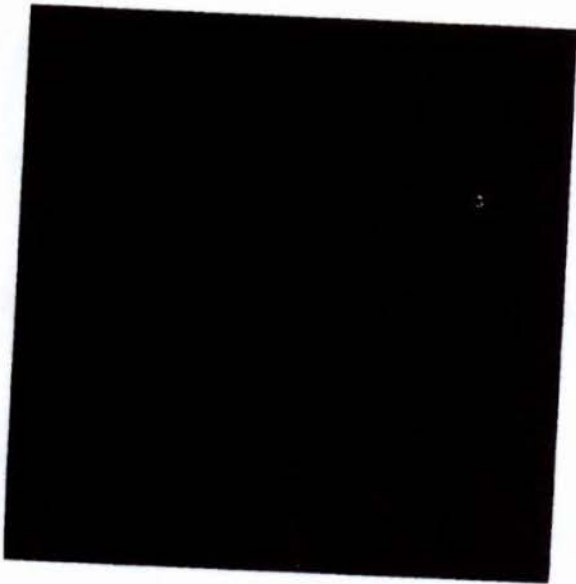

Exhibit K7

Investigator Signature

Supervisor Signature

Incident / Investigation - Case #: 16-003360 : Off. Narr

On 5/19/16 while working in and for the City of Missouri City, Fort Bend County, Tx, I officer G. Limbousis # 619 in shop 2534 body worn cam activated was dispatched to 1515 Mustang Xing in reference to a UUMV.

Upon arrival i made contact with the caller Osorio-Dearmero, Luis w/m dob ^{10/1/67} [REDACTED] who stated his 2007 Chevy Cobalt gold in color was stolen out of his drive way sometime over night. Mr Osorio-Dearmero stated the last time he saw the vehicle was on 5/18/16 at approximately 1800 hours.

The vehicle was bearing a ¹³⁰ [REDACTED] LP [REDACTED]. The vehicle had two University of Houston stickers on the back of it, one on the rear bumper and one on the back window. Mr osorio-Dearmro stated he still had the vehicles keys in his possession. The vehicle was entered into NCIC/TCIC database as a stolen vehicle at this time. cleared report and referred to cid.

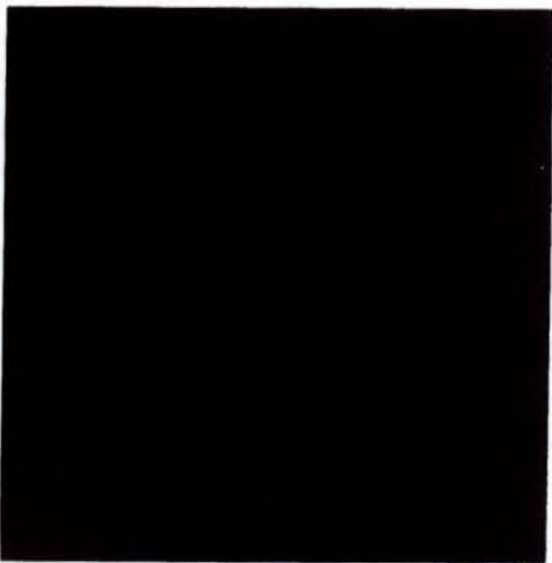

Exhibit K8

.130

Incident / Investigation - Case #: 16-003330 : Off. Narr

On 5/18/16 while working in and for the City Of Missouri City, Fort Bend County , Tx, I officer G. Limbousis # 619 in shop 2534 body worn cam 1081 was active, dispatched to 2819 Driftwood Bend Dr in reference to a burglary of a habitation.

Upon arrival i made contact with the victim Bennett, Shane w/m dob [REDACTED] ^{10/1/64} who stated an unknown subject entered his garage and stole his weed eater from inside his garage. Mr Bennett stated he left his garage door open for a few minutes and that's when it occurred. The trimmer is an Echo brand and is worth approximately two hundred dollars.

Mr Bennett stated his neighbor next door Lofton, George b/m dob [REDACTED] ^{10/1/64} witnessed the whole thing and advised Mr Bennett. Mr Lofton stated an older model gray Dodge Ram [REDACTED] pulled into Mr Bennetts driveway then parked in front of the street. An older black male wearing black shorts entered Mr Bennetts garage and walked out with the equipment.

Mr Lofton stated he followed the suspect vehicle all the way to Hwy 6 and South Post Oak where the suspect kept circling another neighborhood. Mr Bennett would like to file charges at this time. Checked the area but did not locate the suspect.

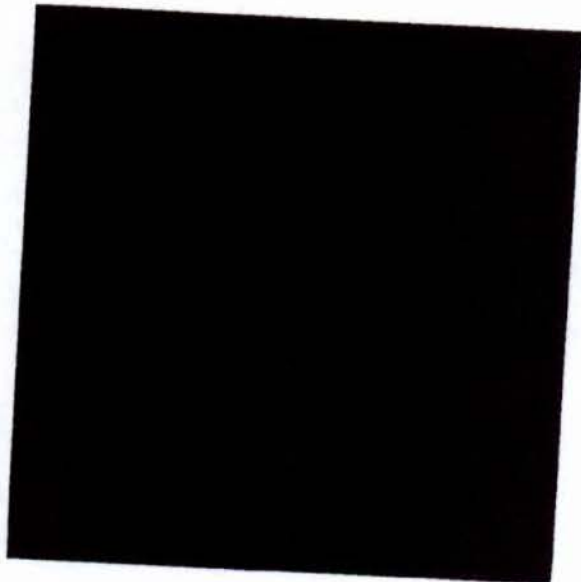

Exhibit K9

CASE SUPPLEMENTAL REPORT

Printed: 07/11/2016 11:55

Missouri City Police Department

OCA: 16003069

THE INFORMATION BELOW IS CONFIDENTIAL - FOR USE BY AUTHORIZED PERSONNEL ONLY

Case Status: ARREST

Case Mng Status: CLEARED BY ARREST

Occurred: 05/09/2016

Offense: CRIMINAL MISCHIEF >=\$100<\$750

Investigator: LIMBOUSIS, K. G. (619)

Date / Time: 05/09/2016 14:02:38, Monday

Supervisor: ALVARADO, P. E. (728)

Supervisor Review Date / Time: 05/09/2016 18:09:54, Monday

Contact:

Reference: Supplement

On 5/9/16 while working in and for the city of Missouri City, Fort Bend county Tx, I officer G. Limbousis # 619 checked enroute to 815 Catalpa Place due to a subject causing a disturbance and possibly holding a knife inside the residence. Upon arrival the subject left the residence . Officers located the subject on foot and begun to walk after the subject who would not stop. after making location the subject started to run in the 7800 block of Cicada. The subject was asked to stop running be he did not. I then pointed my Taser at the subject and advised him to lay down on the ground. The subject then followed commands and was detained. Subject was later identified as George, Erick b/m dob [REDACTED] Mr George was then transported in good condition back to his residence and later to the Fort Bend County jail with no further incident.

101/
CUP

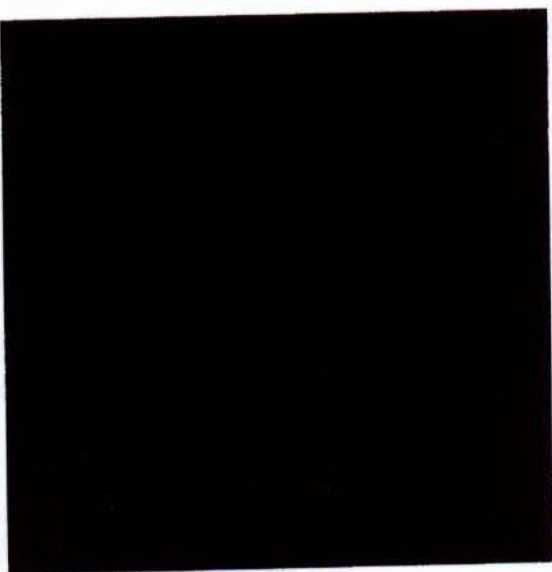

Exhibit K10

Investigator Signature

Supervisor Signature

COMMUNICATIONS

Officer Activity Report

Officer: LIMBOUSIS, KONSTANTIO GUS, Date/Time range: 05/01/2016 00:00:00 - 05/31/2016 23:59:59

Nature	Date	Disp.	Enroute	Arrive	Clear	Total	Location	Report #	Event #	Disp.	Comments
BUVM	05/04/2016	06:20			06:37	0:16	PD				
PREM	05/04/2016	06:37		06:37	06:57	0:19	6124 SH 6		20160000436	NRP	
TSTOP	05/04/2016	07:04		07:04	07:12	0:08	3799 CARTWRIGHT RD/FM 1092 RD		20160000436	CITW	
PUNA	05/04/2016	07:17			07:49	0:31	UNIFORMS PD				
TSTOP	05/04/2016	08:17		08:17	08:23	0:05	3100-BLK DOUBLE LAKE DR		20160000437	CITW	
TSTOP	05/04/2016	08:24		08:24	08:33	0:08	3100-BLK DOUBLE LAKE DR		20160000437	CITW	
TSTOP	05/04/2016	08:39		08:39	08:49	0:09	3100-BLK DOUBLE LAKE DR		20160000437	CITW	
INVEST	05/04/2016	08:59		08:59	09:10	0:10	3292 GRANITE LAKE DR		20160000437	NRP	
TSTOP	05/04/2016	09:15		09:15	09:23	0:07	4900 CROSSLAKES BLVD		20160000437	CITW	
PREM	05/04/2016	09:46		09:46	09:55	0:08	4721 SH 6		20160000437	NRP	
PREM	05/04/2016	10:09		10:09	10:17	0:08	5171 SH 6		20160000437	NRP	
ALAB	05/04/2016	10:20	10:20		10:30	0:10	5011 DIAMOND SPG		20160000437	DRP	
INVEST	05/04/2016	10:43		10:43	10:57	0:13	3728 RIDGEVIEW DR		20160000437	NRP	
SPEC	05/04/2016	11:11			13:09	1:57	CITY CENTRE				
PREM	05/04/2016	13:11		13:11	13:13	0:02	3380 CARTWRIGHT RD		20160000438	NRP	
PUNA	05/04/2016	13:32			16:27	2:55	GUN RANGE				
ASST	05/04/2016	16:27	16:27	16:42	16:50	0:22	3699 PALM GROVE DR/FM 1092 RD		20160000439	NRP	WILL MAKE LOCATION WHEN IT OCCURS
ALAB	05/04/2016	16:50	16:50	17:05	17:25	0:34	1800-1306 FM 1092 RD		20160000439	FAPD	
ACCI	05/04/2016	17:25	17:25	17:33	17:59	0:33	5788 SH 6		20160000439	NRP	
PADM	05/05/2016	06:10			07:48	1:37					
BUVM	05/05/2016	07:48			08:31	0:43	PD				

Exhibit K11

Nature	Date	Disp.	Enroute	Arrive	Clear	Total	Location	Report #	Event #	Disp.	Comments
PREM	05/05/2016	08:37		08:37	09:07	0:29	6124 SH 6		20160000440	NRP	
TSTOP	05/05/2016	09:10		09:10	09:18	0:08	3200 WILLIAMSBURG LN		20160000441	CITW	
TSTOP	05/05/2016	09:19	09:19	09:23	09:40	0:21	1900 ROTHWELL ST/5TH ST		20160000441	BKU	
Transport	05/05/2016	09:28	09:19				To: MISSOURI CITY PD		20160000441		Transport for Event #2016000044110
INVEST	05/05/2016	10:04		10:04	10:09	0:05	3308 RIMROCK DR		20160000441	NRP	
PREM	05/05/2016	10:19		10:19	10:20	0:01	5151 CROSSLAKES BLVD		20160000441	NRP	
PREM	05/05/2016	10:21		10:21	10:21	0:00	5642 SH 6		20160000441	NRP	
PREM	05/05/2016	10:22		10:22	10:23	0:01	5900 SH 6		20160000441	NRP	
PREM	05/05/2016	10:24		10:24	10:24	0:00	20515 S UNIVERSITY BLVD		20160000441	NRP	
ALAB	05/05/2016	10:32	10:32	10:37	10:44	0:12	3103 SHILOH DR		20160000441	FAPD	
TSTOP	05/05/2016	10:46		10:46	10:54	0:08	3200-BLK BRECKINRIDGE CT		20160000441	CITW	
ALAB	05/05/2016	11:09	11:09		11:11	0:01	3926 INDIAN PT		20160000441	DRP	
TSTOP	05/05/2016	11:12		11:12	11:19	0:06	8999 SH 6/SIENNA PKWY		20160000441	CITW	
INVEST	05/05/2016	11:40		11:40	11:45	0:04	10000 SH 6		20160000441	NRP	
INVEST	05/05/2016	14:21		14:21	14:33	0:12	3310 RIMROCK DR		20160000442	NRP	
PREM	05/05/2016	15:10		15:10	15:16	0:05	9011 SH 6		20160000442	NRP	
PERS	05/05/2016	15:16			15:50	0:33	STA 4				
PREM	05/05/2016	16:07		16:07	16:09	0:01	6278 SIENNA PKWY		20160000443	NRP	
INVEST	05/05/2016	16:10		16:10	16:11	0:01	8407 SH 6		20160000443	NRP	
SCHCK	05/05/2016	16:14		16:14	16:16	0:02	4208 CROW VALLEY DR		20160000443	NRP	
TSTOP	05/05/2016	16:20		16:20	16:30	0:10	4999 SH 6/COLONIAL LAKES DR		20160000443	CITW	
ASST	05/05/2016	16:43	16:43				610 DERBY LN		20160000443	NRP	
ASLT	05/05/2016	16:51	16:51	16:59	17:59	1:07	514 WHIPPOORWILL DR		20160000443	NRP	

Exhibit K11

Nature	Date	Disp.	Enroute	Arrive	Clear	Total	Location	Report #	Event #	Disp.	Comments
BUVM	05/09/2016	06:18			06:34	0:15	PD				
PREM	05/09/2016	06:35		06:35	08:07	1:32	6124 SH 6		20160000455	NRP	NRPT
THAZ	05/09/2016	06:45	06:45	07:00	07:12	0:26	2949 RIMROCK DR/CROSSLAKES BLVD		20160000455	NRP	DID NOT LOCATE
PREM	05/09/2016	07:12		07:12	07:19	0:07	3292 GRANITE LAKE DR		20160000455	NRP	
DISN	05/09/2016	07:19	07:19	07:32	07:50	0:31	4323 PALMER PLANTATION DR		20160000455	NRP	
INVEST	05/09/2016	07:52		07:52	08:00	0:08	4376 PALMER PLANTATION DR		20160000456	NRP	
INVEST	05/09/2016	08:00		08:00	08:01	0:00	4483 LAKESHORE FOREST DR		20160000456	NRP	
ALAB	05/09/2016	08:01	08:01	08:07	08:22	0:21	3518 MISSION VALLEY DR		20160000456	FAPD	
ACCU	05/09/2016	08:36	08:36	08:38	09:11	0:34	6299 SH 6/GLENN LAKES LN	16003068	20160000456	BKU	
CRIM	05/09/2016	09:11	09:11	09:21	09:47	0:35	815 CATALPA PL	16003069	20160000456	BKU	
Transport	05/09/2016	09:30	09:11				To: 815 CATALPA PL;MISS	16003069	20160000456		Transport for Event #2016000045629
PREM	05/09/2016	09:54		09:54	10:04	0:10	8318 SH 6		20160000456	NRP	
ALAC	05/09/2016	10:28	10:28		10:39	0:10	8817-200 SH 6		20160000456	DRP	
INVEST	05/09/2016	10:42		10:42	10:50	0:07	9152 SIENNA CHRISTUS DR		20160000456	NRP	
BUVM	05/09/2016	10:52			11:01	0:08	STA 4 FUEL				
MEAL	05/09/2016	11:07			11:52	0:44	SPRING CREEK				
INVEST	05/09/2016	12:08		12:08	12:11	0:03	9679 SH 6		20160000456	NRP	
PREM	05/09/2016	12:14		12:14	12:15	0:00	20660 FORT BEND TLWY		20160000457	NRP	
ALAB	05/09/2016	12:15	12:15				1918 FOXHILL DR		20160000456	FAPD	
INVEST	05/09/2016	12:29		12:29	12:34	0:05	11215 SH 6		20160000457	NRP	
INVEST	05/09/2016	12:35		12:35	12:41	0:06	10007 SH 6		20160000457	NRP	
PREM	05/09/2016	12:41		12:41	12:44	0:02	6017 SIENNA RANCH RD		20160000457	NRP	
PERS	05/09/2016	12:44			13:16	0:31	STA 4				

Exhibit K11

Nature	Date	Disp.	Enroute	Arrive	Clear	Total	Location	Report #	Event #	Disp.	Comments
INVEST	05/09/2016	13:30		13:30	13:38	0:08	2451 FM 1092 RD		20160000457	NRP	
TSTOP	05/09/2016	13:41	13:41		13:43	0:02	5500 SH 6		20160000457	BKU	
ALAB	05/09/2016	13:45		13:53	14:11	0:26	4015 S SANDY CT		20160000457	FAPD	HOME OWNER ON LOCATION
INVEST	05/09/2016	14:26		14:26	14:43	0:16	6232 SH 6		20160000457	NRP	
DISP	05/09/2016	14:46	14:46	14:52	16:36	1:50	1819 VAIL CT	16003087	20160000457	BKU	
ASST	05/09/2016	16:55	16:55	17:07	17:31	0:36	4323 PALMER PLANTATION DR		20160000457	NRP	
AOA	05/09/2016	17:31	17:31	17:40	17:54	0:22	11823 S MARIANNE CIR	16003093	20160000457	BKU	SET UP PERIMETER
PERS	05/09/2016	17:55			18:03	0:07	STA 2				
PREM	05/10/2016	06:20		06:20	06:54	0:34	531 FM 1092 RD		20160000459	NRP	
PADM	05/10/2016	07:12			08:00	0:47	PD				
PUNA	05/10/2016	08:27			09:18	0:50	632 HARD DRIVE				
PREM	05/10/2016	09:23		09:23	09:31	0:08	4721 SH 6		20160000460	NRP	
INVEST	05/10/2016	09:38		09:38	09:39	0:00	1768 TURTLE CREEK DR		20160000460	NRP	
PREM	05/10/2016	10:46		10:46	10:57	0:10	3640 W LAKE DR		20160000460	NRP	
INVEST	05/10/2016	11:01		11:01	11:05	0:03	3078 QUAIL VALLEY EAST DR		20160000460	NRP	
INVEST	05/10/2016	11:05		11:05	11:40	0:34	2453 FM 1092 RD		20160000460	NRP	
MEAL	05/10/2016	11:50			12:33	0:43	KEEPERS				
SUSV	05/10/2016	12:49	12:49	13:04	13:04	0:15	2900 HIGHLAND LAKES DR		20160000460	BKU	
FOLL	05/10/2016	13:34		13:34	13:58	0:23	2900 HIGHLAND LAKES DR		20160000461	NRP	
<u>SUSV</u>	05/10/2016	14:02	14:02	14:14	14:56	0:54	2911 CHERRY SPRINGS DR		20160000461	NRP	
ALAC	05/10/2016	15:02		15:02			8800-100 SH 6		20160000461	FAPD	
INVEST	05/10/2016	15:08		15:08	19:04	3:55	19862 VICKSBURG BLVD		20160000461	NRP	
ANIO	05/10/2016	15:11	15:11	15:23	15:45	0:33	10250 SH 6		20160000461	NRP	

Exhibit K11

Nature	Date	Disp.	Enroute	Arrive	Clear	Total	Location	Report #	Event #	Disp.	Comments
SCHCK	05/10/2016	16:22		16:22	16:31	0:08	3333 HURRICANE LN		20160000462	NRP	
011U	05/10/2016	16:32	16:32	16:49	17:15	0:43	1802 EASTFIELD DR		20160000462	NRP	
DISP	05/10/2016	17:15	17:15		17:27	0:11	9009 SIENNA CHRISTUS DR		20160000462	NRP	
INDE	05/10/2016	17:39	17:39	18:01	18:24	0:44	4724 SH 6		20160000462	GOA	CHECKED AREA
WELF	05/10/2016	18:24	18:24		18:32	0:07	3022 RIMROCK DR		20160000462	NRP	SLPD ON LOCATION
ALAC	05/10/2016	18:32	18:32	18:45	19:04	0:31	10250 SH 6		20160000462	FAPD	
INVEST	05/10/2016	19:04		19:04	19:12	0:07	10000 SH 6		20160000462	NRP	
SUSA	05/10/2016	19:12	19:12		19:16	0:03	3300 MISSION VALLEY DR/EASTFIELD DR		20160000462	BKU	
PREM	05/10/2016	19:16		19:16	19:19	0:02	4089 LAKE SHORE HARBOUR BLVD		20160000462	NRP	
PREM	05/10/2016	19:29		19:29	19:34	0:05	7531 SH 6		20160000462	NRP	
BUVM	05/18/2016	06:42			07:01	0:18	PD				
PREM	05/18/2016	07:03		07:03	07:30	0:26	6124 SH 6		20160000486	NRP	
INVEST	05/18/2016	07:36		07:36	07:45	0:09	3012 RIMROCK DR		20160000486	NRP	
PREM	05/18/2016	07:45		07:45	08:00	0:15	3292 GRANITE LAKE DR		20160000486	NRP	
INVEST	05/18/2016	08:02		08:02	08:11	0:09	3292 GRANITE LAKE DR		20160000486	NRP	
ACCI	05/18/2016	08:11	08:11	08:17	08:24	0:13	6700 SH 6	16003328	20160000486	BKU	
PERS	05/18/2016	08:27			08:55	0:28	STA 4				
ALAB	05/18/2016	08:55	08:58	09:03	09:25	0:30	3926 INDIAN PT		20160000486	FAPD	MAID ON LOCATION
INVEST	05/18/2016	09:25		09:25	09:39	0:13	3810 INDIAN PT		20160000486	NRP	
ALAB	05/18/2016	09:44	09:44	09:54	10:09	0:25	2826 CALENDAR LAKE DR		20160000487	FAPD	
INVEST	05/18/2016	10:16		10:16	10:20	0:04	2901 DULLES AVE		20160000487	NRP	
AOA	05/18/2016	10:22	10:22		10:37	0:14	2434 STILLMEADOW DR		20160000487	BKU	
INVEST	05/18/2016	10:45		10:45	10:46	0:01	3838 PENINSULAS DR		20160000487	NRP	

Exhibit K11

Nature	Date	Disp.	Enroute	Arrive	Clear	Total	Location	Report #	Event #	Disp.	Comments
PREM	05/18/2016	10:46		10:46	10:54	0:07	8323 COPPER CREEK LN		20160000487	NRP	
THEF	05/18/2016	11:03	11:04	11:10	12:07	1:04	2819 DRIFTWOOD BEND DR	16003330	20160000487	RPT	
PERS	05/18/2016	12:07			12:43	0:36	STA 4				
MEAL	05/18/2016	13:00			13:40	0:39	SPRING CREEK				
INVEST	05/18/2016	13:42		13:42	13:56	0:14	3182 COLONIAL LAKES DR		20160000487	NRP	
PREM	05/18/2016	14:10		14:10	14:26	0:15	3688 BELMONT SHORE LN		20160000487	NRP	
PREM	05/18/2016	14:30		14:30	14:33	0:03	2566 LAKE OLYMPIA PKWY		20160000487	NRP	
INVEST	05/18/2016	14:34		14:34	14:42	0:07	2800 CUMBERLAND DR		20160000487	NRP	
PRPT	05/18/2016	14:53			14:54	0:01	IN CAR				
INVEST	05/18/2016	14:54		14:54	15:11	0:16	3333 HURRICANE LN		20160000487	NRP	
PRPT	05/18/2016	15:11			15:47	0:36	IN CAR				
ACCI	05/18/2016	15:47	15:47	15:56	17:41	1:53	7799 SH 6/KNIGHTS CT		20160000488	NRP	
FORG	05/18/2016	16:18	16:18	16:22	17:23	1:04	4915 SH 6	16003341	20160000488	BKU	
Transport	05/18/2016	16:37	16:18				To: MISSOURI CITY PD	16003341	20160000488		Transport for Event #2016000048817
PRPT	05/18/2016	17:41			17:53	0:11	PD				
PADM	05/18/2016	17:53			17:57	0:03	PD				
BUVM	05/19/2016	06:10			06:17	0:07	PD				
PREM	05/19/2016	06:18		06:18	06:37	0:19	6124 SH 6		20160000489	NRP	
UUMV	05/19/2016	06:52	07:37	07:41	08:26	1:34	1515 MUSTANG XING	16003360	20160000489	RPT	
PUNA	05/19/2016	08:35			10:06	1:30	MPO TEST				
PRPT	05/19/2016	10:22			10:44	0:21	IN CAR				
SPEC	05/19/2016	10:44			11:36	0:51	1522 TEXAS PKWY				
INVEST	05/19/2016	11:36	11:36		11:42	0:06	1539 TEXAS PKWY		20160000490	BKU	
OPEN	05/19/2016	11:44	11:45	11:50	12:07	0:22	1130 BEECHBEND DR		20160000490	NRP	
THEF	05/19/2016	12:08	12:08	12:31	13:06	0:58	9929 SH 6	16003376	20160000490	BKU	

Exhibit K11

Nature	Date	Disp.	Enroute	Arrive	Clear	Total	Location	Report #	Event #	Disp.	Comments
MEAL	05/19/2016	13:28			14:17	0:49	KEEPERS				
PERS	05/19/2016	14:19			14:44	0:25	PD				
INVEST	05/19/2016	14:57		14:57	16:16	1:19	5123 SH 6		20160000490	NRP	
ALAB	05/19/2016	15:02	15:02	15:09	15:26	0:23	4427 PLANTATION CREEK DR		20160000490	FAPD	HOME OWNER ON LOCATION
INVEST	05/19/2016	15:38		15:38	15:41	0:03	2980 DULLES AVE		20160000490	NRP	
ALAC	05/19/2016	15:48	15:48		16:00	0:11	1603-100 CARTWRIGHT RD		20160000490	BKU	
INVEST	05/19/2016	16:00		16:00	16:13	0:13	20746 FORT BEND TLWY		20160000490	NRP	
PREM	05/19/2016	16:14		16:14	16:19	0:05	20618 FORT BEND TLWY		20160000491	NRP	
ASST	05/19/2016	16:21		16:21	17:09	0:48	703 HAWTHORN PL		20160000491	NRP	
BUVM	05/23/2016	12:01			12:26	0:24	PD				
INVEST	05/23/2016	12:30		12:30	12:40	0:09	3660 HAMPTON DR		20160000502	NRP	
SUSV	05/23/2016	12:48	12:48	12:57	12:57	0:09	2729 VALLEY FOREST DR/QUIET BEND DR		20160000502	GOA	
911U	05/23/2016	12:58	12:58	13:04	13:15	0:17	14847 FAIRWAY PINES DR		20160000502	NRP	NRPT
DISP	05/23/2016	13:32	13:32	13:33	13:45	0:12	6127 SH 6		20160000502	NRP	NRPT
MEAL	05/23/2016	13:45			14:32	0:47	3334-400 FM 1092 RD				
ASST	05/23/2016	14:58		14:58	15:13	0:14	4900-BLK CROSSLAKES BLVD		20160000503	NRP	
PERS	05/23/2016	15:13			15:29	0:15	PD				
DISP	05/23/2016	15:33	15:33	15:36	15:43	0:10	2299 SCANLIN RD/ELM SHADOW DR		20160000503	BKU	ROLLING VERBAL DISTURBANCE
INVEST	05/23/2016	15:52		15:52	16:01	0:08	3133 COLONIAL LAKES DR		20160000503	NRP	
PREM	05/23/2016	16:05		16:05	16:17	0:12	3363 DOUBLE LAKE DR		20160000503	NRP	
PREM	05/23/2016	16:17		16:17	16:25	0:08	3350 DOUBLE LAKE DR		20160000503	NRP	
INVEST	05/23/2016	16:30		16:30	16:30	0:00	5390 CROSSLAKES BLVD		20160000503	NRP	
PREM	05/23/2016	16:46		16:46	16:56	0:10	4298 STONEBROOK LN		20160000503	NRP	

Exhibit K11

Nature	Date	Disp.	Enroute	Arrive	Clear	Total	Location	Report #	Event #	Disp.	Comments
INVEST	05/23/2016	17:02		17:02	17:09	0:07	5900 SH 6		20160000503	NRP	
INVEST	05/23/2016	17:09		17:09	17:23	0:13	5067 SH 6		20160000503	NRP	
ASST	05/23/2016	17:24	17:24	17:30	18:16	0:51	3211 HUNTERWOOD DR		20160000503	NRP	
BUVM	05/24/2016	05:56			06:35	0:38	PD				
PREM	05/24/2016	06:48		06:48	07:35	0:46	6124 SH 6		20160000505	NRP	
ACCI ✓	05/24/2016	07:15	07:24	07:34	07:55	0:39	1800 TURTLE CREEK DR/HILTON HEAD DR		20160000505	NRP	
PREM	05/24/2016	08:18		08:18	08:25	0:07	3324 RIMROCK DR		20160000505	NRP	
TSTOP	05/24/2016	08:30		08:30	08:39	0:09	3100 DOUBLE LAKE DR		20160000505	CITW	
TSTOP	05/24/2016	08:47		08:47	08:51	0:04	3400 DOUBLE LAKE DR		20160000505	CITW	
INVEST	05/24/2016	09:08		09:08	09:22	0:13	4820 LAKE CREEK CIR		20160000505	NRP	
ACCI ✓	05/24/2016	09:23	09:23	09:34	10:17	0:53	4225-100 SIENNA PKWY	16003487	20160000505	BKU	
PERS	05/24/2016	10:26			10:54	0:28	STA 4				
NARC	05/24/2016	10:54	10:54	11:04	11:49	0:55	3814 MISSION VALLEY DR		20160000505	NRP	
MEAL	05/24/2016	11:50			12:15	0:25	CAFE EAST				
BURP	05/24/2016	12:15	12:15	12:25	12:34	0:18	2511 BLUE ROSE DR	16003491	20160000505	BKU	
INVEST	05/24/2016	12:37		12:37	12:52	0:14	4349 CARTWRIGHT RD		20160000505	NRP	
PREM	05/24/2016	12:58		12:58	13:01	0:03	4381 CARTWRIGHT RD		20160000506	NRP	
DISP	05/24/2016	13:06	13:06	13:11	13:18	0:12	2234 TURTLE CREEK DR		20160000506	GOA	CHECKED AREA
ORDI	05/24/2016	13:18	13:19	13:19	16:11	2:52	3611 DOUBLE LAKE DR		20160000506	NRP	TAGGED VEHICLE 72 HOURS
ASST	05/24/2016	14:22	14:22	14:28	14:58	0:35	2842 CREEKWAY CIR	16003497	20160000506	BKU	
INVEST	05/24/2016	16:19		16:19	16:39	0:19	11541 SH 6		20160000506	NRP	
BUVM	05/24/2016	16:52			17:13	0:20	STA 4				
INVEST	05/24/2016	17:16		17:16	17:24	0:08	6299 MCKEEVER RD		20160000506	NRP	

Exhibit K11

Nature	Date	Disp.	Enroute	Arrive	Clear	Total	Location	Report #	Event #	Disp.	Comments
WELF	05/24/2016	17:31	17:31	17:34	17:55	0:24	4042 LAKE SHORE HARBOUR BLVD		20160000506	NRP	SUBJECTS HAD LEFT LOCATION
BUVM	05/27/2016	06:26			06:58	0:31	PD				
PREM	05/27/2016	07:15		07:15	09:02	1:46	6124 SH 6		20160000514	NRP	
ALAB	05/27/2016	07:30			07:33	0:02	4631 RAINBOW VALLEY CT		20160000514	DRP	
INVEST	05/27/2016	07:34		07:34	07:36	0:01	20589 S UNIVERSITY BLVD		20160000514	NRP	
PREM	05/27/2016	07:36		07:36	07:39	0:02	3902 TOWNSHIP LN		20160000514	NRP	
INVEST	05/27/2016	07:55		07:55	08:06	0:10	5171 SH 6		20160000514	NRP	
INVEST	05/27/2016	08:10		08:10	08:12	0:02	3105 FM 1092 RD		20160000514	NRP	
PERS	05/27/2016	08:12			08:44	0:31	PD				
INVEST	05/27/2016	09:19		09:19	09:23	0:04	4777 SH 6		20160000514	NRP	
PREM	05/27/2016	09:26		09:26	09:30	0:03	5798 SH 6		20160000515	NRP	
SCHCK	05/27/2016	10:07		10:07	10:20	0:13	7007 KNIGHTS CT		20160000515	NRP	
ALAB	05/27/2016	10:59	11:10	11:14	11:42	0:42	4308 STONEBRIDGE DR		20160000515	FAPD	
MEAL	05/27/2016	11:42			12:30	0:47	SPRING CREEK				
PREM	05/27/2016	12:58		12:58	13:02	0:03	4803 SH 6		20160000515	NRP	
ALAB	05/27/2016	13:40	13:48	14:08	14:16	0:36	723 ACACIA PL		20160000515	FAPD	
DISP	05/27/2016	14:17	14:17	14:31			4855-100 RIVERSTONE BLVD		20160000515	NRP	
TRAC	05/27/2016	14:40	14:40	14:44	14:49	0:08	2999 DOUBLE LAKE DR/CROSSLAKES BLVD		20160000515	GOA	
BUVM	05/28/2016	06:30			06:40	0:10	PD				
INVEST	05/28/2016	07:49		07:49	07:56	0:07	11808 MCLAIN BLVD		20160000517	NRP	
BURC	05/28/2016	07:57	07:57	08:06	09:55	1:58	11502 S GARDEN ST	16003608	20160000517	RPT	
HANG	05/28/2016	09:56	09:56	10:02	10:05	0:08	902 CRESTMONT TRAIL DR		20160000517	NRP	
PERS	05/28/2016	11:10			11:15	0:05	PD				
MEAL	05/28/2016	11:20			12:06	0:46	SAIGON				

"DAY OF PURSUIT"

Exhibit K11

Nature	Date	Disp.	Enroute	Arrive	Clear	Total	Location	Report #	Event #	Disp. Comments
PERS	05/28/2016	12:34			12:48	0:13	PD			
FORG	05/28/2016	12:48		12:48	13:39	0:50	2022 LAZY LN		20160000518	NRP PER 667/862
AOA	05/28/2016	13:45		13:45	18:43	4:58	4911 COTTER LAKE DR	16003614	20160000518	RPT
PUNA	05/28/2016	18:44			18:57	0:13	FBCSO			
BUVM	05/29/2016	06:21			06:49	0:28	651 FLAT TIRE			
PREM	05/29/2016	07:02		07:02	07:21	0:19	5886 SH 6		20160000520	NRP
ASLT	05/29/2016	08:31	08:31	08:34	09:08	0:36	1800-114 FM 1092 RD	16003634	20160000520	BKU
BUVM	05/29/2016	09:11			09:45	0:34	SC			
PERS	05/29/2016	10:22			10:55	0:32	PD			
BURG	05/29/2016	11:15	11:19	11:23	12:03	0:48	6434 IVY FLS		20160000520	FAPD
MISS	05/29/2016	12:13		12:13	12:27	0:14	3546 DUNCASTER DR		20160000520	BKU
PRPT	05/29/2016	12:27			12:34	0:06	PD			
CRIT	05/29/2016	13:26	13:26	13:37	13:49	0:22	2710 SANDSTONE RIDGE DR		20160000520	NRP CHECKED RESIDENCE
MEAL	05/29/2016	13:50			14:34	0:44	ULAS			
BUVM	05/29/2016	14:36			15:14	0:37	STA 4			
INVEST	05/29/2016	15:26		15:26	15:45	0:18	5015 TRAMMEL FRESNO RD		20160000520	NRP
INVEST	05/29/2016	16:45		16:45	16:59	0:13	5107 SH 6		20160000521	NRP
PADM	05/29/2016	17:38			17:58	0:19	PD			
Total Time						97:10				

Exhibit K11



Police

Michael Berezin
Chief of Police



Notification Letter

Subject Employee: Sergeant Daryl Smith

Assigned Investigator: Lieutenant Jeffrey York

CC: Captain Dwayne Williams
Captain Kevin Williams
Assistant Chief Keith Jemison
Assistant Chief Lance Bothell

PSI Number: 16-0010

Date: June 30, 2016

The purpose of this correspondence is to inform you that I have been assigned to conduct a professional standards investigation and/or an administrative inquiry referencing a complaint adopted by the Missouri City Police Department Administrative Division. The initial allegation includes the following policy violation(s):

Policy 30-19 Pursuits
Policy 20-07 Use of Force VII A.3,4 (Use of Force form not completed)
Policy 20-07 Use of Force VIII G (Use of Force forms not forwarded)

On 5-28-16 at about 1233 hours, Officers were dispatched to a report of a stolen vehicle located by the owner. The Officers located the vehicle and attempted to arrest the sole subject in the vicinity of the stolen vehicle. This subject was able to escape the Officers and drove away in the vehicle with the hood in the up position. A pursuit was initiated by the Officers on scene. The pursuit lasted approximately 18 minutes, including 3 instances in which the suspect and pursuing Officers drove against traffic. Sergeant Smith was the only supervisor on duty at the time of the pursuit and was in command of the pursuit. The pursuit was ended when the suspect wrecked his vehicle in the 19800 S. University Blvd.

Exhibit L



Police

Michael Berezin
Chief of Police



Upon approaching the vehicle Officers Limbousis, Fahey, Larson, Stahl, and Sergeant Smith removed the suspect from the vehicle and took him into custody. On multiple occasions, the failure to terminate the pursuit evidenced a disregard of the circumstances surrounding the pursuit, and further unnecessarily placed community lives at risk of injury or death. During the course of a review of the pursuit, several instances were observed on video indicating the pursuit should have been terminated by the pursuing Officers as well as Sergeant Smith in his supervisory role.

This memo will serve as both the notification and complaint.

You are hereby instructed **not** to communicate with anyone to include any subject related to this incident concerning this investigation other than myself, Captain Dwayne Williams or Assistant Chief Keith Jemison. You are directed to provide to me in writing your response to the alleged complaint by July 6, 2016 by no later than 5:00 p.m. Feel free to contact me should you have questions or need clarification.

I will provide you with the official response form sent to your city email address of dsmith@missouricitytx.gov directly after providing you with this notification.

Signature of Subject Employee

Assistant Chief

State of Texas
County of _____

Before me, _____, on this day personally appeared _____, known to me (or proved to me on the oath of _____ or through (description of identity card or other document)) to be the person whose name is subscribed to the foregoing instrument and acknowledged to me that he executed the same for the purposes and consideration therein expressed.

Given under my hand and seal of office this _____ day of _____, (year).

Notary Public's Signature



Police

Michael Berezin
Chief of Police



Notification Letter

Subject Employee: Officer Gus Limbousis

Assigned Investigator: Lieutenant Jeffrey York

CC: Captain Dwayne Williams
Captain Kevin Williams
Assistant Chief Keith Jemison
Assistant Chief Lance Bothell

PSI Number: 16-0010

Date: July 6, 2016

The purpose of this correspondence is to inform you that I have been assigned to conduct a professional standards investigation and/or an administrative inquiry referencing a complaint adopted by the Missouri City Police Department Administrative Division. The initial allegation includes the following policy violation(s):

Policy 30-19 Pursuits
Policy 20-07 Use of Force
Policy 30-16 (B) Mobile Video Recording, Body Worn Cameras

On 5-28-16 at about 1233 hours, Officers were dispatched to a report of a stolen vehicle located by the owner. The Officers located the vehicle and attempted to arrest the sole subject in the vicinity of the stolen vehicle. This subject was able to escape the Officers and drove away in the vehicle with the hood in the up position, obstructing the driver's vision. A pursuit was initiated by the Officers on scene. The pursuit lasted approximately 18 minutes, including 3 instances in which the suspect and pursuing Officers drove against the normal flow of traffic. Sergeant Smith was the only supervisor on duty at the time of the pursuit and was in command of the pursuit. The pursuit was ended when the suspect wrecked his vehicle in the 19800 S. University Blvd.

Exhibit

Exhibit M



Police

Michael Berezin
Chief of Police



Upon approaching the vehicle Officers Limbousis, Fahey, Larson, Stahl, and Sergeant Smith removed the suspect from the vehicle and took him into custody. On multiple occasions, the failure to terminate the pursuit evidenced a disregard of the circumstances surrounding the pursuit, and further unnecessarily placed community lives at risk of injury or death. During the course of a review of the pursuit, several instances were observed on video indicating the pursuit should have been terminated by the pursuing Officers.

This memo will serve as both the notification and complaint.

You are hereby instructed **not** to communicate with anyone to include any subject related to this incident concerning this investigation other than myself, Captain Dwayne Williams or Assistant Chief Keith Jemison. You are directed to provide to me in writing your response to the alleged complaint by July 6, 2016 by no later than 5:00 p.m. Feel free to contact me should you have questions or need clarification.

I will provide you with the official response form sent to your city email address of klimbous@missouricitytx.gov directly after providing you with this notification.



Signature of Subject Employee



Assistant Chief

State of Texas
County of _____

Before me, _____, on this day personally appeared _____, known to me (or proved to me on the oath of _____ or through (description of identity card or other document)) to be the person whose name is subscribed to the foregoing instrument and acknowledged to me that he executed the same for the purposes and consideration therein expressed.

Given under my hand and seal of office this _____ day of _____, (year).

Notary Public's Signature



Police

Michael Berezin
Chief of Police



Notification Letter

Subject Employee: Officer Patrick Fahey

Assigned Investigator: Lieutenant Jeffrey York

CC: Captain Dwayne Williams
Captain Kevin Williams
Assistant Chief Keith Jemison
Assistant Chief Lance Bothell

PSI Number: 16-0010

Date: July 6, 2016

The purpose of this correspondence is to inform you that I have been assigned to conduct a professional standards investigation and/or an administrative inquiry referencing a complaint adopted by the Missouri City Police Department Administrative Division. The initial allegation includes the following policy violation(s):

Policy 30-19 Pursuits
Policy 20-07 Use of Force

On 5-28-16 at about 1233 hours, Officers were dispatched to a report of a stolen vehicle located by the owner. The Officers located the vehicle and attempted to arrest the sole subject in the vicinity of the stolen vehicle. This subject was able to escape the Officers and drove away in the vehicle with the hood in the up position, obstructing the driver's vision. A pursuit was initiated by the Officers on scene. The pursuit lasted approximately 18 minutes, including 3 instances in which the suspect and pursuing Officers drove against the normal flow of traffic. Sergeant Smith was the only supervisor on duty at the time of the pursuit and was in command of the pursuit. The pursuit was ended when the suspect wrecked his vehicle in the 19800 S. University Blvd.

Upon approaching the vehicle Officers Limbousis, Fahey, Larson, Stahl, and Sergeant Smith removed the suspect from the vehicle and took him into custody. On multiple occasions, the failure to terminate the pursuit evidenced a disregard of the circumstances surrounding the pursuit, and further unnecessarily placed community lives at risk of injury or death. During the course of a review of the pursuit, several instances were observed on video indicating the pursuit should have been terminated by the pursuing Officers.

Exhibit IV



Police

Michael Berezin
Chief of Police



This memo will serve as both the notification and complaint.

You are hereby instructed **not** to communicate with anyone to include any subject related to this incident concerning this investigation other than myself, Captain Dwayne Williams or Assistant Chief Keith Jemison. You are directed to provide to me in writing your response to the alleged complaint by July 6, 2016 by no later than 5:00 p.m. Feel free to contact me should you have questions or need clarification.

I will provide you with the official response form sent to your city email address of pfahey@missouricitytx.gov directly after providing you with this notification.



Signature of Subject Employee



Assistant Chief

State of Texas
County of _____

Before me, _____, on this day
personally appeared _____, known to me (or
proved to me on the oath of _____ or through (description of
identity card or other document)) to be the person whose name is subscribed
to the foregoing instrument and acknowledged to me that he executed the
same for the purposes and consideration therein expressed.

Given under my hand and seal of office this _____ day of
_____, (year).

Notary Public's Signature



Police

Michael Berezin
Chief of Police



Memorandum

To: Supervisor Michael Curry

From: Sergeant Daryl Smith

CC: Captain Dwayne Williams
Captain Kevin Williams
Assistant Chief Lance Bothell
Assistant Chief K. Jemison

Date: July 6, 2016

Re: PSI #16-0010 – Officer Response

On 05/28/2016 Saturday at approximately 1233 hrs officers responded to a possible stolen vehicle in the Chilies parking lot on SH6. I heard via radio that the suspect pulled away from Officer Limbousis, got into the stolen vehicle and left location. Officer Limbousis stated the suspect had the hood opened when he left location. Officer Limbousis stated the suspect was traveling at a high rate of speed on SH 6. Officer Limbousis kept dispatch informed with the speed and direction of the suspect vehicle. Officer Limbousis initiated the pursuit because the vehicle was reported stolen out Fort Bend Co. and resisting arrest. I first can in contact with the suspect at the intersection of Watts Plantation and Diamond Spring.

The suspect was driving at a high rate of speed, approximately 55 mph. When the vehicle entered the Kroger's parking I instructed the other units to slow down and watch for pedestrians while in the parking lot.

The vehicle left the parking lot and entered the north bound lane of highway 6. This was not acceptable by policy and at that location it was for a very short time. The medium was too high for the vehicle to cross. I knew that being on that side of the roadway was very dangerous.

The vehicle did not lose its tire, the vehicle had a blowout and the suspect was driving the vehicle on the rim. The suspect was in control of the vehicle and the safety of others were still a high concern. [REDACTED] and I explained that to them after the [REDACTED].

Exhibit Q



Police

Michael Berezin
Chief of Police



I do not ever recall telling the officers to hurry up and catch the suspect, I told them to hurry up and get on the right side of the roadway. When the vehicle entered the second Kroger's parking lot, I felt there was always a danger, that's why I told them to slow down again. The speed in the second Kroger's parking was not excessive. But traveling through any parking lot chasing a suspect can be dangerous. With slow speed at that time I did not feel we should terminate the pursuit. When the vehicle wrecked out, I did approach the vehicle with my weapon drawn. I did not see the suspect in the driver's seat. I could not see anyone in the vehicle. I did hear the officers say there was no one else in the vehicle. After looking at the video replay I did point my weapon at the vehicle. I did not fill out a use of force form for pointing my weapon at the vehicle and I do know it is my responsibility to review the use of force for the officers. I was busy and I could not print them from my computer.

Officer Signature



Police

Michael Berezin
Chief of Police



Memorandum

To: Lieutenant Jeffery York
From: Officer G. Limbousis
CC: Captain Dwayne Williams
Assistant Chief K. Jemison
Date: July 6, 2016
Re: PSI #16-0010 – Officer Response

My name is Gus Limbousis and I am employed with the Missouri City police department as a (patrol officer). I am assigned to the (patrol) Division and my assigned duty hours are _0600_ hours until _1800_ hours.

On 7/6/16, at 8am at The Missouri city police department I was ordered to submit this statement by (LT York),. I submit this statement at his/her order as a condition of employment. In view of possible job forfeiture, I have no alternative but to abide by this order.

It is my belief and understanding that the department requires this statement solely and exclusively for internal purposes and will not release it to any other agency. It is my further belief that this statement will not and cannot be used against me in any subsequent proceeding, including criminal proceedings other than disciplinary proceedings within the confines of the department itself.

For any and all other purposes, I hereby reserve my constitutional right to remain silent under the Fifth and Fourteenth Amendments to the United States Constitution and other rights prescribed by law. Further, I rely specifically upon the protection afforded me under the doctrines set forth in Garrity vs. New Jersey, 385 U.S. 493 (1967), and Spevack vs. Klein, 385 U.S. 511 (1967), should this report (statement) be used for any other purpose of whatsoever kind or description.

Exhibit P



Police

Michael Berezin
Chief of Police



Finally, from the information provided me to date, I have fully cooperated and have answered all issues presented to me to the best of my ability and recollection. However, I reserve the right to supplement and/or amend this statement should additional facts be brought to my attention through further investigation, subsequent reflection on the matter, because of an honest defect in perception of the event(s), or the common shortcomings of the human memory

On 5/28/16 at approximately 1230 hours I officer Limbousis # 619 was dispatched to a report of a stolen vehicle located by the owner. Upon arrival near the Chili's parking lot I observed the stolen vehicle in question backed into a parking spot near the shrubs. I then observed the suspect near the ground behind the vehicle attempting to put stolen plates that were just stolen from random vehicles near the Ross parking lot. The vehicle had the hood raised upon arrival. The vehicle appeared to be operable but that cannot be determined just by a quick look at the vehicle. I made contact with the suspect and asked him to show me his hands. The suspect kept stating the vehicle was owned by either his mom or grandmother. I told the suspect to get on the ground so I could detain him. I was able to get a cuff on the left arm when the subject started resisting. I ended up in the driving compartment of the vehicle with the suspect trying to detain him. I was not able to get his hands together to finish cuffing the suspect and at this point it became apparent my safety was in danger in close quarters with that subject. The subject managed to put the car in drive and drove off. The suspect left down SH6 with the hood open near the Murphy express. I then slowed down and pulled to the left of Sh6 in an attempt to give more space to the suspect and other vehicles to prevent any accidents. After exiting the Kroger's parking lot I heard another officer state on the radio the suspect had possibly struck a vehicle in the Kroger parking lot. It was my determination an officer stayed behind with that accident. After leaving the Kroger parking lot I paused because I was trying to decide whether I was going to go to the right and take the turn around and risk losing the suspect vehicle and any video footage of what actions he was performing during this incident.

I followed the suspect vehicle twice the wrong side down SH6 in the effect to further warn drivers with my lights and sirens and in an attempt to prevent any head on collisions with the suspect vehicle. I pulled my vehicle to the right side and almost came to a stop so that the vehicle coming towards us could see the lights. My thinking was the cars driving down Sh6 would look over to the units on the correct side of the road with their lights and sirens and would not pay attention to the suspect vehicle coming towards them. I did what I did in an attempt to help other vehicles make sure they saw what was going on in front of them. I pulled my vehicle to the right and stayed there with lights and sirens for a few moments to help further warn. At that point i heard Sgt Smith telling units to continue on and stay with the suspect vehicle. I then turned into the murphy Express parking lot and continued with the pursuit. I then requested DPS thinking they might have an alternative way of stopping the vehicle in order to have this pursuit end quicker.



Police

Michael Berezin
Chief of Police



At this point I did not think I could terminate the pursuit since the on duty supervisor was a part of the pursuit and even lead at some points of the pursuit. I felt that based on what I heard on the radio from the supervisor that if decided to end the pursuit it would have been denied given the circumstances.

I pointed my firearm at the suspect at the very end of the pursuit when the suspect was not coming out of the vehicle. I did complete a use of force form. I was informed the computer was logged in as officer stahls numbers by LT York. I was wearing a body camera and was sure I activated it when I first made contact with the suspect. My body camera has had nonstop issues from day one. I have made supervisor Pahl # 632 aware of it on several occasions. Unknown if my camera is the problem or the docking station in my shop. I have had my camera work on one traffic stop and then not work on the next for no reason. I have also advised dispatch of this several times when this has occurred. The camera will not download in my vehicle for almost all incidents. I had supervisor Pahl # 632 try to manually get the video from my camera but nothing was on it. It was discussed that the camera might be malfunctioning and not activating so he gave me another one to use. I did not remember to put this in my report on accident. After this whole incident was over I had some questions for the on duty supervisor but was not able to get any direction from him. I had to find an off duty Sgt Luera in the back parking lot to help me with my questions. I do not think Sgt Smith reviewed any of our stuff that evening and advised us he had been mandatory and that we would get it all squared away on the next work day.

Officer Signature

Exhibit P



Police

Michael Berezin
Chief of Police



Memorandum

To: Supervisor Michael Curry

From: G.Limbousis # 619

CC: Captain Dwayne Williams
Captain Kevin Williams
Assistant Chief Lance Bothell
Assistant Chief K. Jemison

Date: July 11, 2016

Re: PSI #16-0010 – Officer Response

My name is Gus Limbousis and I am employed with the Missouri City police department as a (patrol officer). I am assigned to the (patrol) Division and my assigned duty hours are _0600_ hours until _1800_ hours.

On 7/11/16, at 1330 hours at The Missouri city police department I was ordered to submit this statement by (LT York). I submit this statement at his/her order as a condition of employment. In view of possible job forfeiture, I have no alternative but to abide by this order.

It is my belief and understanding that the department requires this statement solely and exclusively for internal purposes and will not release it to any other agency. It is my further belief that this statement will not and cannot be used against me in any subsequent proceeding, including criminal proceedings other than disciplinary proceedings within the confines of the department itself.

For any and all other purposes, I hereby reserve my constitutional right to remain silent under the Fifth and Fourteenth Amendments to the United States Constitution and other rights prescribed by law. Further, I rely specifically upon the protection afforded me under the doctrines set forth in *Garrity vs. New Jersey*, 385 U.S. 493 (1967), and *Spevack vs. Klein*, 385 U.S. 511 (1967), should this report (statement) be used for any other purpose of whatsoever kind or description.

Finally, from the information provided me to date, I have fully cooperated and have answered all issues presented to me to the best of my ability and recollection. However, I reserve the right to supplement and/or amend this statement should additional facts be brought to my attention through further investigation, subsequent reflection on the matter, because of an honest defect in perception of the event(s), or the common shortcomings of the human memory

I have asked my immediate supervisor on at least one occasion on how to incorporate the body cam into my report and had stated that I was logging the body cam serial number. I



Police

Michael Berezin
Chief of Police



was advised it would be sufficient to just state body camera worn following what I was driving. I had read the body camera policy and am now aware my actions were not sufficient on what I was supposed to be doing. I am now aware that there have only been 4 videos for the month of May. I understand that the body camera should be turned on at any time you would have to have your coban camera running. There are numerous times that I have had to advise on primary to dispatch to log that my body camera will not activate. But in those cases I used my coban as stated by policy and continued to my calls for service. I do not recall which body camera was used in the pursuit since I was given a second one to use. I have spoken to supervisor Pahle # 632 on many occasions about my coban camera and my body camera but I cannot recall the specific dates and times.



Police

Michael Berezin
Chief of Police



Memorandum

To: Lieutenant Jeffrey York
Supervisor Michael Curry

From: Officer Patrick Fahey

CC: Captain Dwayne Williams
Captain Kevin Williams
Assistant Chief Lance Bothell
Assistant Chief K. Jemison

Date: July 6, 2016

Re: PSI #16-0010 – Officer Response

My name is Patrick T. Fahey and I am employed with the Missouri City Police Department as a Police Officer. I am assigned to the Patrol Division and my assigned duty hours are 0800 hours until 2000 hours.

On Wednesday, 7/6/2016 at 1040 at the Missouri City Police Department, I was ordered to submit this statement by Officer Curry. I submit this statement at his order as a condition of employment. In view of possible job forfeiture, I have no alternative but to abide by this order.

It is my belief and understanding that the department requires this statement solely and exclusively for internal purposes and will not release it to any other agency. It is my further belief that this statement will not and cannot be used against me in any subsequent proceeding, including criminal proceedings other than disciplinary proceedings within the confines of the department itself.

For any and all other purposes, I hereby reserve my constitutional right to remain silent under the Fifth and Fourteenth Amendments to the United States Constitution and other rights prescribed by law. Further, I rely specifically upon the protection afforded me under the doctrines set forth in *Garrity vs. New Jersey*, 385 U.S. 493 (1967), and *Spevack vs. Klein*, 385 U.S. 511 (1967), should this report (statement) be used for any other purpose of whatsoever kind or description.

Finally, from the information provided me to date, I have fully cooperated and have answered all issues presented to me to the best of my ability and recollection. However, I reserve the right to supplement and/or amend this statement should additional facts be brought to my attention through further investigation, subsequent reflection on the matter, because of an honest defect in perception of the event(s), or the common shortcomings of the human memory."

On 5/28/2016, I responded to a call of a citizen reporting she had observed her vehicle, which had been stolen the previous day, in a parking lot. Other officers arrived and the suspect fled the scene in the stolen vehicle, with officers pursuing the vehicle southbound on SH 6.

Exhibit Q



Police

Michael Berezin
Chief of Police



I caught up to the pursuit around the area of Glenn Lakes Ln. and SH 6. I recall the vehicle was being driven above the posted speed limit with the hood of the vehicle up. I felt at this time he was a danger to other drivers on the roadway.

We lost sight of the vehicle when it exited SH 6 at the Fort Bend Tollway. Construction workers on the median indicated the vehicle turned south on the Fort Bend Tollway at the same time another officer radioed the vehicle had gone south towards Sienna Pkwy. I proceeded south, where I observed the vehicle stopped on the shoulder with the driver, who appeared to be outside the vehicle, closing the hood. I attempted to catch up to the vehicle before he could drive away again, though he did, and continued the pursuit. I did not consider stopping the pursuit at this point. The pursuit continued south into Sienna, where the vehicle turned into a neighborhood and back onto Watts Plantation, where Sgt. Smith was waiting and took the lead spot.

The pursuit continued back across the tollway and into the Kroger parking lot, with Sgt. Smith still lead. The pursuit crossed the front of the business where people were walking. As we exited the parking lot at SH 6 near the Firestone, the suspect vehicle struck another vehicle pulling into the parking lot. I paused briefly when the suspect vehicle turned the wrong direction as I tried to determine the appropriate course of action. When I observed the vehicle's reckless driving, I decided to follow the vehicle so oncoming cars could see my overhead lights and take appropriate evasive action. I did it a second time a short distance up SH 6 while following Officer Limbousis for the same reasons. We pulled into oncoming traffic and slowed down so other vehicles would be able to see us and move out of the way. I did feel it was dangerous to myself and the oncoming traffic, but I felt if they hadn't seen our lights, a head on collision would have occurred.

The suspect was being pursued for unauthorized use of a motor vehicle (UUMV). I do not feel the need to arrest the suspect should outweigh the lives of the officers, citizens, and the suspect.

Use of force reports should be completed any time force is used. I did point my firearm at the suspect, which is a use of force, requiring a use of force. I added my name to a use of force completed by Officer Stahl and Officer Limbousis, under the impression one was needed for the event.



Officer Signature

Police

MISSOURI CITY

Michael Berezin
Chief of Police



Memorandum

To: Lieutenant Jeffery York
From: Officer E. Stahl
CC: Captain Dwayne Williams
Assistant Chief K. Jemison
Date: July 6, 2016
Re: PSI #16-0010 – Officer Response

My name is Eric Stahl and I am employed with the Missouri City Police Department as a police officer. I am assigned to the Patrol Division and my assigned duty hours are 0600 hours until 0600 hours.

On Wednesday, 07/06/2016 at 1100 hours at the Missouri City police Department. I was ordered to submit this statement by J. York, Lieutenant. I submit this statement at his/her order as a condition of employment. In view of possible job forfeiture, I have no alternative but to abide by this order.

It is my belief and understanding that the department requires this statement solely and exclusively for internal purposes and will not release it to any other agency. It is my further belief that this statement will not and cannot be used against me in any subsequent proceeding, including criminal proceedings other than disciplinary proceedings within the confines of the department itself.

For any and all other purposes, I hereby reserve my constitutional right to remain silent under the Fifth and Fourteenth Amendments to the United States Constitution and other rights prescribed by law. Further, I rely specifically upon the protection afforded me under the doctrines set forth in *Garrity vs. New Jersey*, 385 U.S. 493 (1967), and *Spevack vs. Klein*, 385 U.S. 511 (1967), should this report (statement) be used for any other purpose of whatsoever kind or description.

Finally, from the information provided me to date, I have fully cooperated and have answered all issues presented to me to the best of my ability and recollection. However, I reserve the right to supplement and/or amend this statement should additional facts be brought to my attention through further investigation, subsequent reflection on the matter.



Police

Michael Berezin
Chief of Police



Memorandum

To: Lt. Jeff York
From: Supervisor Benjamin Pahl
Date: July 11, 2016
Re: PSI 16- 0010

I first became aware of a pursuit on May 28, 2016 from a command page. A subsequent white paper notification from Sgt. Smith triggered my involvement by attaching the Echo and mobile videos to the pursuit and use of force reports in RMS. Since the pursuit happened on the weekend, I began this process the next work week.

On May 31, 2016 I began to download videos from the Coban server. Once a video is downloaded, I attached it to the use of force or pursuit reports.

On June 1, 2016 I noticed Officer Limbousis' Echo video for the use of force report was not available in the Coban back office. I sent him a text, advising him to download his Echo camera. He said he had been. I asked him to come to the police department because I showed (0) Echo videos in the Coban back office. When he arrived I had him show me how he downloads the Echo videos. Officer Limbousis was following the procedure correctly for in-car Echo downloading. Office Limbousis advised he does not believe the camera was charging. Since there were no videos in the back office client, I decided to swap out his body camera #1081 for #1395.

Prior to the May 28, 2016 pursuit, Officer Limbousis did ask about the camera charging. I cannot recall the exact date, but I did check the camera dock in 2534 to see if it had power to charge. The dock did have power. I advised Officer Limbousis to have his Echo completely charged before shift and to use the docking station as a trickle charge throughout the day. This procedure is told to any officer if they state the camera is not charging. I do this because the Echo battery has an 8 hour duration and the shift is 12 hours. The Echo cameras need at least 3 full hours to charge completely. Working while trying to charge will be very difficult and the Echo camera will more than likely not hold enough charge to work a scene.

Exhibit S



Police

Michael Berezin
Chief of Police



I charged and tested camera #1081 and found it to be in working order. Camera #1081 was given to Officer Glave after he reported a charging issue with his Echo. I have reviewed Officer Glave's Echo videos on July 11, 2016 and it appears camera #1081 is still working correctly. The same camera Officer Limbousis' was issued at the time of the pursuit.

On June 21, 2016 Officer Limbousis advised the second Echo I issued to him was also not charging, camera #1395. I re-issued camera #1009 to Officer Limbousis on the 21st.

On June 22, 2016 Officer Flores sent out a department email advising he had a missing body camera #1009. I asked him where he found it and he stated on the floor board. I advised him it was Officer Limbousis, who is his car partner. Capt. K. Williams also emailed me and asked who the body camera was issued to. I replied to his email immediately.

On June 29, 2016, Officer Limbousis advised he forgot his Echo camera at home and asked to use one for the day. I was leaving for vacation so I checked out my issued Echo camera to Officer Limbousis to use.

On July 11, 2016 I charged and tested camera #1395. I was able to record and upload videos. The camera was left powered on and in standby mode for about 6 and half hours at the time of this memo.

I cannot recall if Officer Limbousis and I had any other conversations about his Echo camera. My procedure has been to first review and advise the officers how to properly charge and use their cameras. If they come back with a continued issue then I swap the camera out and test it.

Supervisor Benjamin Pahl
Police Technical Support Supervisor

Exhibit 5



Police

Michael Berezin
Chief of Police



Memorandum

To: Lt. Jeff York
From: Supervisor Benjamin Pahl
Date: July 12, 2016
Re: PSI 16-0010

On the evening of July 11, 2016 I remoted into the Coban server to check the vehicle logs for unit 2534. I was trying to find out if the logs will show whether or not Echo body camera files are uploaded to the vehicle. The system does not appear to distinguish between Edge files or Echo video files. What I did find in the logs is that on May 28, 2016 Officer Limbousis started to playback videos in the vehicle at 3:42 PM. In the list of videos he was reviewing, several of them were dated January 2, 2014. I then opened the Coban back office client and searched for body camera videos for Officer Limbousis for the month of January 2014. I found 85 body camera videos. One of which was the missing video from the May 28, 2016 pursuit and use of force incident.

I have copied the playback logs from page 24 to this memo. The video files highlighted in yellow are Echo body camera videos made and reviewed on May 28, 2016.

Ready to playback video: 619@20160528134230
5/28/2016 3:42:22 PM CPU: 30% Playback started
5/28/2016 3:42:50 PM CPU: 80% Ready to playback video: 619@20160528134230
5/28/2016 3:42:50 PM CPU: 61% Playback started
5/28/2016 3:43:06 PM CPU: 82% Next Check Time: 5/28/2016 3:48:06 PM
5/28/2016 3:43:35 PM CPU: 70% Adjusting display
5/28/2016 3:43:35 PM CPU: 54% Ready to playback video: 619@20160528130613
5/28/2016 3:43:35 PM CPU: 48% Playback started
5/28/2016 3:44:04 PM CPU: 38% Car: 12.50V, UPS: 0.00V, Temperature: 134.6F
5/28/2016 3:44:48 PM CPU: 27% Adjusting display
5/28/2016 3:44:48 PM CPU: 74% Ready to playback video: 619@20140102133026
5/28/2016 3:44:48 PM CPU: 52% Playback started
5/28/2016 3:45:07 PM CPU: 67% Adjusting display
5/28/2016 3:45:07 PM CPU: 72% Ready to playback video: 619@20140102143034
5/28/2016 3:45:07 PM CPU: 53% Playback started
5/28/2016 3:45:14 PM CPU: 62% Adjusting display

Exhibit I



Police

Michael Berezin
Chief of Police



5/28/2016 3:45:14 PM CPU: 80% Ready to playback video: 619@20140102181310
5/28/2016 3:45:14 PM CPU: 57% Playback started
5/28/2016 3:45:26 PM CPU: 51% Adjusting display
5/28/2016 3:45:26 PM CPU: 37% Ready to playback video: 619@20140102192456
5/28/2016 3:45:26 PM CPU: 61% Playback started

The Echo body camera # 1081 will be taken out of service as it appears to have some unknown software glitch/bug which has caused Officer Limbousis' videos to be tagged 2 and half years in the past. Coban will be contacted by myself and IT Manager Jobi Mathew to present this issue.

Supervisor Benjamin Pahl
Police Technical Support Supervisor

Exhibit T

```

*****
5/28/2016 6:08:38 AM CPU:100% InitialSetting
5/28/2016 6:08:38 AM CPU: 83% Configuration file: E:\cobanVideos\data\config.xml
5/28/2016 6:08:38 AM CPU: 79% findFailSaveDrive: D
5/28/2016 6:08:38 AM CPU:100% Failsave Path: D:\failsave\
5/28/2016 6:08:38 AM CPU: 60% Call CheckUnCutLog
5/28/2016 6:08:38 AM CPU:100% Total file in the temp folder: 0 total size: 0KB
5/28/2016 6:08:38 AM CPU: 50% Call CheckAndSetUpMirror
5/28/2016 6:08:38 AM CPU: 50% os platform parameters: 2, 6, 1
5/28/2016 6:08:38 AM CPU:100% GetConfigSetting
5/28/2016 6:08:38 AM CPU:100% Configuration file: E:\cobanVideos\data\config.xml
5/28/2016 6:08:38 AM CPU: 38% GetOSDSetting
5/28/2016 6:08:38 AM CPU:100% vehicle.ocx exists
5/28/2016 6:08:38 AM CPU: 30% AudioLevel = 128
5/28/2016 6:08:38 AM CPU: 50% backgroundRecording:False
5/28/2016 6:08:38 AM CPU:100% BufferResetInterval = 7200
5/28/2016 6:08:38 AM CPU:100% VideoSizeCheck = 114
5/28/2016 6:08:38 AM CPU: 36% GetTokenFile
5/28/2016 6:08:38 AM CPU:100% BuildCommportSeq
5/28/2016 6:08:38 AM CPU: 75% E:\cobanVideos\619@20160527074349.mpg
5/28/2016 6:08:38 AM CPU:100% E:\cobanVideos\619@20160527074349-A.xml
5/28/2016 6:08:38 AM CPU:100% E:\cobanVideos\619@20160527074349-A.xml
5/28/2016 6:08:38 AM CPU:100% E:\cobanVideos\619@20160527074349-M.txt
5/28/2016 6:08:38 AM CPU:100% E:\cobanVideos\619@20160527074349.txt
5/28/2016 6:08:38 AM CPU:100% E:\cobanVideos\619@20160527074349.don
5/28/2016 6:08:38 AM CPU: 60% E:\cobanVideos\619@20160527111748.mpg
5/28/2016 6:08:38 AM CPU:100% E:\cobanVideos\619@20160527111748-A.xml
5/28/2016 6:08:38 AM CPU: 50% E:\cobanVideos\619@20160527111748-A.xml
5/28/2016 6:08:38 AM CPU:100% E:\cobanVideos\619@20160527111748-M.txt
5/28/2016 6:08:38 AM CPU:100% E:\cobanVideos\619@20160527111748.txt
5/28/2016 6:08:38 AM CPU:100% E:\cobanVideos\619@20160527111748.don
5/28/2016 6:08:38 AM CPU:100% E:\cobanVideos\619@20160527112643.mpg
5/28/2016 6:08:38 AM CPU:100% E:\cobanVideos\619@20160527112643-A.xml
5/28/2016 6:08:38 AM CPU:100% E:\cobanVideos\619@20160527112643-A.xml
5/28/2016 6:08:38 AM CPU:100% E:\cobanVideos\619@20160527112643-M.txt
5/28/2016 6:08:38 AM CPU: 50% E:\cobanVideos\619@20160527112643.txt
5/28/2016 6:08:38 AM CPU:100% E:\cobanVideos\619@20160527112643.don
5/28/2016 6:08:38 AM CPU:100% E:\cobanVideos\619@20160527140901.mpg
5/28/2016 6:08:38 AM CPU:100% E:\cobanVideos\619@20160527140901-A.xml
5/28/2016 6:08:38 AM CPU:100% E:\cobanVideos\619@20160527140901-A.xml
5/28/2016 6:08:38 AM CPU:100% E:\cobanVideos\619@20160527140901-M.txt
5/28/2016 6:08:38 AM CPU:100% E:\cobanVideos\619@20160527140901.txt

```

50000284_log20160528-2534

5/28/2016	6:08:38	AM	CPU:100%	E:\cobanVideos\867@20160525061337-A.xml
5/28/2016	6:08:38	AM	CPU: --%	E:\cobanVideos\867@20160525061337-M.txt
5/28/2016	6:08:38	AM	CPU:100%	E:\cobanVideos\867@20160525061337.txt
5/28/2016	6:08:38	AM	CPU:100%	E:\cobanVideos\867@20160525061337.don
5/28/2016	6:08:38	AM	CPU:100%	E:\cobanVideos\867@20160525074714.mpg
5/28/2016	6:08:38	AM	CPU:100%	E:\cobanVideos\867@20160525074714-A.xml
5/28/2016	6:08:38	AM	CPU:100%	E:\cobanVideos\867@20160525074714-M.txt
5/28/2016	6:08:38	AM	CPU:100%	E:\cobanVideos\867@20160525074714.txt
5/28/2016	6:08:38	AM	CPU: --%	E:\cobanVideos\867@20160525074714.don
5/28/2016	6:08:38	AM	CPU:100%	E:\cobanVideos\867@20160525083349.mpg
5/28/2016	6:08:38	AM	CPU:100%	E:\cobanVideos\867@20160525083349-A.xml
5/28/2016	6:08:38	AM	CPU:100%	E:\cobanVideos\867@20160525083349-M.txt
5/28/2016	6:08:38	AM	CPU:100%	E:\cobanVideos\867@20160525083349.txt
5/28/2016	6:08:38	AM	CPU:100%	E:\cobanVideos\867@20160525083349.don
5/28/2016	6:08:38	AM	CPU:100%	E:\cobanVideos\867@20160525085241.mpg
5/28/2016	6:08:38	AM	CPU:100%	E:\cobanVideos\867@20160525085241-A.xml
5/28/2016	6:08:38	AM	CPU:100%	E:\cobanVideos\867@20160525085241-M.txt
5/28/2016	6:08:38	AM	CPU: 50%	E:\cobanVideos\867@20160525085241.txt
5/28/2016	6:08:38	AM	CPU:100%	E:\cobanVideos\867@20160525085241.txt
5/28/2016	6:08:38	AM	CPU:100%	E:\cobanVideos\867@20160525085241.don
5/28/2016	6:08:38	AM	CPU:100%	E:\cobanVideos\867@20160525090606.mpg
5/28/2016	6:08:38	AM	CPU:100%	E:\cobanVideos\867@20160525090606-A.xml
5/28/2016	6:08:38	AM	CPU:100%	E:\cobanVideos\867@20160525090606-M.txt
5/28/2016	6:08:38	AM	CPU:100%	E:\cobanVideos\867@20160525090606.txt
5/28/2016	6:08:38	AM	CPU:100%	E:\cobanVideos\867@20160525090606.don
5/28/2016	6:08:38	AM	CPU: --%	E:\cobanVideos\867@20160525093307.mpg
5/28/2016	6:08:38	AM	CPU:100%	E:\cobanVideos\867@20160525093307-A.xml
5/28/2016	6:08:38	AM	CPU:100%	E:\cobanVideos\867@20160525093307-M.txt
5/28/2016	6:08:38	AM	CPU:100%	E:\cobanVideos\867@20160525093307.txt
5/28/2016	6:08:38	AM	CPU:100%	E:\cobanVideos\867@20160525093307.don
5/28/2016	6:08:38	AM	CPU:100%	E:\cobanVideos\867@20160525111935.mpg
5/28/2016	6:08:38	AM	CPU:100%	E:\cobanVideos\867@20160525111935-A.xml
5/28/2016	6:08:38	AM	CPU:100%	E:\cobanVideos\867@20160525111935-M.txt
5/28/2016	6:08:38	AM	CPU: --%	E:\cobanVideos\867@20160525111935.txt
5/28/2016	6:08:38	AM	CPU:100%	E:\cobanVideos\867@20160525111935.don
5/28/2016	6:08:38	AM	CPU:100%	E:\cobanVideos\867@20160525124607.mpg
5/28/2016	6:08:38	AM	CPU:100%	E:\cobanVideos\867@20160525124607-A.xml
5/28/2016	6:08:38	AM	CPU:100%	E:\cobanVideos\867@20160525124607-M.txt

50000284_log20160528_2534

5/28/2016	6:08:38	AM	CPU:100%	E:\cobanVideos\867@20160525124607.txt
5/28/2016	6:08:38	AM	CPU:100%	E:\cobanVideos\867@20160525124607.don
5/28/2016	6:08:38	AM	CPU: --%	E:\cobanVideos\867@20160525133730.mpg
5/28/2016	6:08:38	AM	CPU:100%	E:\cobanVideos\867@20160525133730-A.xml
5/28/2016	6:08:38	AM	CPU:100%	E:\cobanVideos\867@20160525133730-A.xml
5/28/2016	6:08:38	AM	CPU:100%	E:\cobanVideos\867@20160525133730-M.txt
5/28/2016	6:08:38	AM	CPU:100%	E:\cobanVideos\867@20160525133730.txt
5/28/2016	6:08:38	AM	CPU:100%	E:\cobanVideos\867@20160525133730.don
5/28/2016	6:08:38	AM	CPU:100%	E:\cobanVideos\867@20160525144052.mpg
5/28/2016	6:08:38	AM	CPU:100%	E:\cobanVideos\867@20160525144052-A.xml
5/28/2016	6:08:38	AM	CPU:100%	E:\cobanVideos\867@20160525144052-A.xml
5/28/2016	6:08:38	AM	CPU:100%	E:\cobanVideos\867@20160525144052-M.txt
5/28/2016	6:08:38	AM	CPU:100%	E:\cobanVideos\867@20160525144052.txt
5/28/2016	6:08:38	AM	CPU:100%	E:\cobanVideos\867@20160525144052.don
5/28/2016	6:08:38	AM	CPU: --%	E:\cobanVideos\867@20160525145256.mpg
5/28/2016	6:08:38	AM	CPU:100%	E:\cobanVideos\867@20160525145256-A.xml
5/28/2016	6:08:38	AM	CPU:100%	E:\cobanVideos\867@20160525145256-A.xml
5/28/2016	6:08:38	AM	CPU:100%	E:\cobanVideos\867@20160525145256-M.txt
5/28/2016	6:08:38	AM	CPU:100%	E:\cobanVideos\867@20160525145256.txt
5/28/2016	6:08:38	AM	CPU:100%	E:\cobanVideos\867@20160525145256.don
5/28/2016	6:08:38	AM	CPU:100%	E:\cobanVideos\867@20160525151408.mpg
5/28/2016	6:08:38	AM	CPU:100%	E:\cobanVideos\867@20160525151408-A.xml
5/28/2016	6:08:38	AM	CPU:100%	E:\cobanVideos\867@20160525151408-A.xml
5/28/2016	6:08:38	AM	CPU:100%	E:\cobanVideos\867@20160525151408-M.txt
5/28/2016	6:08:38	AM	CPU:100%	E:\cobanVideos\867@20160525151408.txt
5/28/2016	6:08:38	AM	CPU:100%	E:\cobanVideos\867@20160525151408.don
5/28/2016	6:08:38	AM	CPU: --%	E:\cobanVideos\867@20160525171021.mpg
5/28/2016	6:08:38	AM	CPU:100%	E:\cobanVideos\867@20160525171021-A.xml
5/28/2016	6:08:38	AM	CPU:100%	E:\cobanVideos\867@20160525171021-A.xml
5/28/2016	6:08:38	AM	CPU:100%	E:\cobanVideos\867@20160525171021-M.txt
5/28/2016	6:08:38	AM	CPU:100%	E:\cobanVideos\867@20160525171021.txt
5/28/2016	6:08:38	AM	CPU:100%	E:\cobanVideos\867@20160525171021.don
5/28/2016	6:08:38	AM	CPU:100%	E:\cobanVideos\867@20160526061414.mpg
5/28/2016	6:08:38	AM	CPU:100%	E:\cobanVideos\867@20160526061414-A.xml
5/28/2016	6:08:38	AM	CPU:100%	E:\cobanVideos\867@20160526061414-A.xml
5/28/2016	6:08:38	AM	CPU:100%	E:\cobanVideos\867@20160526061414-M.txt
5/28/2016	6:08:38	AM	CPU: --%	E:\cobanVideos\867@20160526061414.txt
5/28/2016	6:08:38	AM	CPU:100%	E:\cobanVideos\867@20160526061414.don
5/28/2016	6:08:38	AM	CPU:100%	E:\cobanVideos\867@20160526061419.mpg
5/28/2016	6:08:38	AM	CPU:100%	E:\cobanVideos\867@20160526061419-A.xml
5/28/2016	6:08:38	AM	CPU:100%	E:\cobanVideos\867@20160526061419-A.xml
5/28/2016	6:08:38	AM	CPU:100%	E:\cobanVideos\867@20160526061419-M.txt
5/28/2016	6:08:38	AM	CPU:100%	E:\cobanVideos\867@20160526061419.txt
5/28/2016	6:08:38	AM	CPU:100%	E:\cobanVideos\867@20160526061419.don

5000284-Log20160528-2534

```

5/28/2016 6:08:38 AM CPU:100% E:\cobanVideos\867@20160526112803.mpg
5/28/2016 6:08:38 AM CPU:100% E:\cobanVideos\867@20160526112803-A.xml
5/28/2016 6:08:38 AM CPU:100% E:\cobanVideos\867@20160526112803-A.xml
5/28/2016 6:08:38 AM CPU:100% E:\cobanVideos\867@20160526112803-M.txt
5/28/2016 6:08:38 AM CPU: --% E:\cobanVideos\867@20160526112803.txt
5/28/2016 6:08:38 AM CPU:100% E:\cobanVideos\867@20160526112803.don
5/28/2016 6:08:38 AM CPU:100% E:\cobanVideos\867@20160526115608.mpg
5/28/2016 6:08:38 AM CPU:100% E:\cobanVideos\867@20160526115608-A.xml
5/28/2016 6:08:38 AM CPU:100% E:\cobanVideos\867@20160526115608-A.xml
5/28/2016 6:08:38 AM CPU:100% E:\cobanVideos\867@20160526115608-M.txt
5/28/2016 6:08:38 AM CPU:100% E:\cobanVideos\867@20160526115608.txt
5/28/2016 6:08:38 AM CPU:100% E:\cobanVideos\867@20160526115608.don
5/28/2016 6:08:38 AM CPU:100% E:\cobanVideos\867@20160526122031.mpg
5/28/2016 6:08:38 AM CPU:100% E:\cobanVideos\867@20160526122031-A.xml
5/28/2016 6:08:38 AM CPU:100% E:\cobanVideos\867@20160526122031-A.xml
5/28/2016 6:08:38 AM CPU:100% E:\cobanVideos\867@20160526122031-M.txt
5/28/2016 6:08:38 AM CPU:100% E:\cobanVideos\867@20160526122031.txt
5/28/2016 6:08:38 AM CPU: --% E:\cobanVideos\867@20160526163012.mpg
5/28/2016 6:08:38 AM CPU:100% E:\cobanVideos\867@20160526163012-A.xml
5/28/2016 6:08:38 AM CPU:100% E:\cobanVideos\867@20160526163012-A.xml
5/28/2016 6:08:38 AM CPU:100% E:\cobanVideos\867@20160526163012-M.txt
5/28/2016 6:08:38 AM CPU:100% E:\cobanVideos\867@20160526163012.txt
5/28/2016 6:08:38 AM CPU:100% E:\cobanVideos\867@20160526165147.mpg
5/28/2016 6:08:38 AM CPU:100% E:\cobanVideos\867@20160526165147-A.xml
5/28/2016 6:08:38 AM CPU:100% E:\cobanVideos\867@20160526165147-A.xml
5/28/2016 6:08:38 AM CPU:100% E:\cobanVideos\867@20160526165147-M.txt
5/28/2016 6:08:38 AM CPU:100% E:\cobanVideos\867@20160526165147.txt
5/28/2016 6:08:38 AM CPU: --% E:\cobanVideos\867@20160526172316.mpg
5/28/2016 6:09:41 AM CPU: 28% Camera 1 hd buffer started: D:\failSave\front\619@20160528060941.mpg
5/28/2016 6:09:41 AM CPU:100% Set front camera source file: D:\failSave\front\619@20160528060941.mpg
5/28/2016 6:09:41 AM CPU: --% D:\failSave\front\619@20160528060941.mpg is created
5/28/2016 6:09:41 AM CPU: 7% D:\failSave\front\619@20160528060941.mpg size is growing
5/28/2016 6:09:41 AM CPU: 34% Camera 2 buffer started D:\failSave\rear\619@20160528060943.mpg
5/28/2016 6:09:41 AM CPU:100% Set rear source file: D:\failSave\rear\619@20160528060943.mpg
5/28/2016 6:09:45 AM CPU: 19% D:\failSave\rear\619@20160528060943.mpg is created
5/28/2016 6:09:45 AM CPU: 24% D:\failSave\rear\619@20160528060943.mpg size is growing
5/28/2016 6:09:45 AM CPU: 36% CB_UVP: 10.5
5/28/2016 6:09:45 AM CPU:100% PB_UVP: 11
5/28/2016 6:09:45 AM CPU:100% ON_DELAY: 3
5/28/2016 6:09:45 AM CPU:100% LOW_DELAY: 3
5/28/2016 6:09:45 AM CPU:100% D_MIN: 250
5/28/2016 6:09:45 AM CPU:100% T_MIN: 5
5/28/2016 6:09:45 AM CPU:100% THRM_HIGH: 188.6F
5/28/2016 6:09:45 AM CPU:100% THRM_LOW: -4F

```

50000284_log20160528-2534

```

5/28/2016 6:09:45 AM CPU:100% THRM_NOW: 75.2F
5/28/2016 6:09:45 AM CPU:100% PB_GOOD: 12
5/28/2016 6:09:45 AM CPU: 46% Set Setting value success
5/28/2016 6:09:47 AM CPU: 74% Set camera to Night Mode
5/28/2016 6:10:01 AM CPU: 30% repairBuffer.exe D:\failSave\,619,2534,2534,50000284,False started
5/28/2016 6:10:41 AM CPU: 36% checking for upload...
5/28/2016 6:10:41 AM CPU: 23% Auto-upload received upload request from MR
5/28/2016 6:10:41 AM CPU: 32% AutoUpload: Start upload video: E:\cobanVideos\619@20160527140901.mpg
5/28/2016 6:10:41 AM CPU: --% AutoUpload: UploadFile E:\cobanVideos\619@20160527140901.mpg
5/28/2016 6:11:34 AM CPU: 35% Car: 13.60V, UPS: 0.00V, Temperature: 75.2F
5/28/2016 6:13:34 AM CPU: 35% Car: 13.60V, UPS: 0.00V, Temperature: 78.8F
5/28/2016 6:15:33 AM CPU: 34% Car: 13.60V, UPS: 0.00V, Temperature: 81.5F
5/28/2016 6:15:41 AM CPU: 33% Next Check Time: 5/28/2016 6:20:41 AM
5/28/2016 6:17:33 AM CPU: 34% Car: 13.60V, UPS: 0.00V, Temperature: 84.2F
5/28/2016 6:19:32 AM CPU: 33% Car: 13.60V, UPS: 0.00V, Temperature: 86.9F
5/28/2016 6:20:41 AM CPU: 33% Next Check Time: 5/28/2016 6:25:41 AM
5/28/2016 6:21:31 AM CPU: 33% Car: 13.60V, UPS: 0.00V, Temperature: 88.7F
5/28/2016 6:23:31 AM CPU: 33% Car: 13.60V, UPS: 0.00V, Temperature: 90.5F
5/28/2016 6:25:30 AM CPU: 33% Car: 13.60V, UPS: 0.00V, Temperature: 92.3F
5/28/2016 6:25:40 AM CPU: 34% AutoUpload: Successfully Uploaded: E:\cobanVideos\619@20160527140901.mpg
5/28/2016 6:25:40 AM CPU: 28% AutoUpload: E:\cobanVideos\619@20160527140901.mpg uploaded. Time used:
903seconds, file size: 247.31 MB
5/28/2016 6:25:40 AM CPU:100% AutoUpload: UploadFile E:\cobanVideos\619@20160527140901.txt
5/28/2016 6:25:41 AM CPU: 31% AutoUpload: Successfully Uploaded: E:\cobanVideos\619@20160527140901.txt
5/28/2016 6:25:41 AM CPU:100% AutoUpload: UploadFile E:\cobanVideos\619@20160527140901-M.txt
5/28/2016 6:25:41 AM CPU: 30% Next Check Time: 5/28/2016 6:30:41 AM
5/28/2016 6:25:41 AM CPU: 24% AutoUpload: Successfully Uploaded: E:\cobanVideos\619@20160527140901-M.txt
5/28/2016 6:25:41 AM CPU:100% AutoUpload: UploadFile E:\cobanVideos\619@20160527140901-L.xml
5/28/2016 6:25:42 AM CPU: 26% AutoUpload: Successfully Uploaded: E:\cobanVideos\619@20160527140901-L.xml
5/28/2016 6:25:42 AM CPU:100% AutoUpload: UploadFile E:\cobanVideos\619@20160527140901-A.xml
5/28/2016 6:25:43 AM CPU: 32% AutoUpload: Successfully Uploaded: E:\cobanVideos\619@20160527140901-A.xml
5/28/2016 6:25:43 AM CPU:100% uploaded video count = 1
5/28/2016 6:25:43 AM CPU:100% AutoUpload: Start upload video: E:\cobanVideos\867@20160526122031.mpg
5/28/2016 6:25:43 AM CPU:100% AutoUpload: UploadFile E:\cobanVideos\867@20160526122031.mpg
5/28/2016 6:27:31 AM CPU: 34% Car: 13.60V, UPS: 0.00V, Temperature: 94.1F
5/28/2016 6:29:30 AM CPU: 57% Car: 13.60V, UPS: 0.00V, Temperature: 95F
5/28/2016 6:30:41 AM CPU: 38% Next Check Time: 5/28/2016 6:35:41 AM
5/28/2016 6:31:29 AM CPU: 33% Car: 13.60V, UPS: 0.00V, Temperature: 96.8F
5/28/2016 6:33:31 AM CPU: 33% Car: 13.60V, UPS: 0.00V, Temperature: 97.7F
5/28/2016 6:35:07 AM CPU: 32% Camera 1 started by Light Bar trigger Front Camera Record.
5/28/2016 6:35:07 AM CPU: 39% wireless Mic1(12799) voltage: 4.2V
5/28/2016 6:35:07 AM CPU:100% Debug: TurnOnDriverG3WLMic
5/28/2016 6:35:07 AM CPU: 69% 5/28/2016 6:09:41 AM 5/28/2016 6:09:41 AM
5/28/2016 6:35:07 AM CPU:100% recordingVideoExport is now 2

```

50000284-log20160528-2534

5/28/2016 6:35:07 AM CPU:100% Ready to log new video file to the database: 619@20160528063437
 5/28/2016 6:35:07 AM CPU: 52% Exporting file to E:\cobanVideos\front\619@20160528063437.mpg
 5/28/2016 6:35:07 AM CPU:100% New video file logged into database
 5/28/2016 6:35:07 AM CPU:100% recording video count = 1
 5/28/2016 6:35:10 AM CPU: 42% Debug: TurnOnDriverG3WLMic
 5/28/2016 6:35:34 AM CPU: 33% Car: 13.40V, UPS: 0.00V, Temperature: 98.6F
 5/28/2016 6:37:08 AM CPU: 34% Stop button pressed on camera 1, video 619@20160528063437
 5/28/2016 6:37:08 AM CPU: 51% Stop Front Video 619@20160528063437 at: 5/28/2016 6:37:08 AM
 5/28/2016 6:37:08 AM CPU: --% logged for process, video ending time is 5/28/2016 6:37:08 AM, file: ncf = 1
 5/28/2016 6:37:08 AM CPU:100% Database updated with video ending time
 5/28/2016 6:37:11 AM CPU: 49% nCF: 1 checkedFileChild : checkedFile: 619@20160528063437
 5/28/2016 6:37:11 AM CPU: 49% checksumStatus = 5
 5/28/2016 6:37:12 AM CPU: 45% Yuan Video Duration: 114 135914964 151
 E:\cobanVideos\front\619@20160528063437.mpg 879.00302669702
 5/28/2016 6:37:12 AM CPU: 16% MoveFile from E:\cobanVideos\front\619@20160528063437.mpg to
 E:\cobanVideos\619@20160528063437.mpg
 5/28/2016 6:37:12 AM CPU:100% Stop Front video: 619@20160528063437
 5/28/2016 6:37:13 AM CPU: 42% Officer select event: VI
 5/28/2016 6:37:13 AM CPU: 36% Copy metadata to mobile hard drive 619@20160528063437
 5/28/2016 6:37:13 AM CPU:100% E:\cobanVideos\619@20160528063437.mpg file size = 135914964
 5/28/2016 6:37:13 AM CPU: 47% Generating digital signature for: 619@20160528063437.mpg
 5/28/2016 6:37:22 AM CPU: 39% checksumStatus = 6
 5/28/2016 6:37:22 AM CPU: 22% Digital signature generated for:619@20160528063437.mpg
 5/28/2016 6:37:23 AM CPU: 30% checksumStatus = 7
 5/28/2016 6:37:49 AM CPU: 33% Car: 13.60V, UPS: 0.00V, Temperature: 99.5F
 5/28/2016 6:38:08 AM CPU: 33% Next Check Time: 5/28/2016 6:43:08 AM
 5/28/2016 6:39:51 AM CPU: 34% Car: 13.60V, UPS: 0.00V, Temperature: 101.3F
 5/28/2016 6:41:52 AM CPU: 35% Car: 13.60V, UPS: 0.00V, Temperature: 102.2F
 5/28/2016 6:43:08 AM CPU: 35% Next Check Time: 5/28/2016 6:48:08 AM
 5/28/2016 6:43:53 AM CPU: 34% Car: 13.60V, UPS: 0.00V, Temperature: 103.1F
 5/28/2016 6:45:53 AM CPU: 34% Car: 13.60V, UPS: 0.00V, Temperature: 103.1F
 5/28/2016 6:47:52 AM CPU: 34% Car: 13.60V, UPS: 0.00V, Temperature: 104F
 5/28/2016 6:48:08 AM CPU: 35% Next Check Time: 5/28/2016 6:53:08 AM
 5/28/2016 6:49:52 AM CPU: 34% Car: 13.60V, UPS: 0.00V, Temperature: 104.9F
 5/28/2016 6:51:51 AM CPU: 34% Car: 13.50V, UPS: 0.00V, Temperature: 105.8F
 5/28/2016 6:53:08 AM CPU: 34% Next Check Time: 5/28/2016 6:58:08 AM
 5/28/2016 6:53:50 AM CPU: 35% Car: 13.50V, UPS: 0.00V, Temperature: 105.8F
 5/28/2016 6:55:50 AM CPU: 34% Car: 13.50V, UPS: 0.00V, Temperature: 106.7F
 5/28/2016 6:57:49 AM CPU: 34% Car: 13.50V, UPS: 0.00V, Temperature: 107.6F
 5/28/2016 6:58:08 AM CPU: 33% Next Check Time: 5/28/2016 7:03:08 AM
 5/28/2016 6:59:48 AM CPU: 34% Car: 13.50V, UPS: 0.00V, Temperature: 107.6F
 5/28/2016 7:01:48 AM CPU: 34% Car: 13.50V, UPS: 0.00V, Temperature: 108.5F
 5/28/2016 7:03:08 AM CPU: 33% Next Check Time: 5/28/2016 7:08:08 AM
 5/28/2016 7:03:47 AM CPU: 34% Car: 13.50V, UPS: 0.00V, Temperature: 108.5F

50000284-Log20160528-2534

5/28/2016 7:04:32 AM CPU: 34% AutoUpload: Successfully Uploaded: E:\cobanVideos\867@20160526122031.mpg
 5/28/2016 7:04:33 AM CPU: 25% AutoUpload: E:\cobanVideos\867@20160526122031.mpg uploaded. Time used:
 2340seconds, file size: 730.54 MB
 5/28/2016 7:04:33 AM CPU:100% AutoUpload: UploadFile E:\cobanVideos\867@20160526122031.txt
 5/28/2016 7:04:33 AM CPU: 34% AutoUpload: Successfully Uploaded: E:\cobanVideos\867@20160526122031.txt
 5/28/2016 7:04:33 AM CPU:100% AutoUpload: UploadFile E:\cobanVideos\867@20160526122031-M.txt
 5/28/2016 7:04:34 AM CPU: 28% AutoUpload: Successfully Uploaded: E:\cobanVideos\867@20160526122031-M.txt
 5/28/2016 7:04:34 AM CPU:100% AutoUpload: UploadFile E:\cobanVideos\867@20160526122031-B.xml
 5/28/2016 7:04:35 AM CPU: 35% AutoUpload: Successfully Uploaded: E:\cobanVideos\867@20160526122031-B.xml
 5/28/2016 7:04:35 AM CPU:100% AutoUpload: UploadFile E:\cobanVideos\867@20160526122031-L.xml
 5/28/2016 7:04:35 AM CPU: 25% AutoUpload: Successfully Uploaded: E:\cobanVideos\867@20160526122031-L.xml
 5/28/2016 7:04:35 AM CPU:100% AutoUpload: UploadFile E:\cobanVideos\867@20160526122031-A.xml
 5/28/2016 7:04:36 AM CPU: 29% AutoUpload: Successfully Uploaded: E:\cobanVideos\867@20160526122031-A.xml
 5/28/2016 7:04:36 AM CPU:100% uploaded video count = 2
 5/28/2016 7:04:36 AM CPU: 29% AutoUpload: Start upload video: E:\cobanVideos\867@20160526163012.mpg
 5/28/2016 7:04:36 AM CPU:100% AutoUpload: UploadFile E:\cobanVideos\867@20160526163012.mpg
 5/28/2016 7:05:47 AM CPU: 34% Car: 13.50V, UPS: 0.00V, Temperature: 109.4F
 5/28/2016 7:07:48 AM CPU: 34% Car: 13.50V, UPS: 0.00V, Temperature: 109.4F
 5/28/2016 7:08:08 AM CPU: 34% Next Check Time: 5/28/2016 7:13:08 AM
 5/28/2016 7:09:52 AM CPU: 35% Car: 13.50V, UPS: 0.00V, Temperature: 110.3F
 5/28/2016 7:11:55 AM CPU: 51% Car: 13.40V, UPS: 0.00V, Temperature: 110.3F
 5/28/2016 7:13:08 AM CPU: 40% Next Check Time: 5/28/2016 7:18:08 AM
 5/28/2016 7:13:55 AM CPU: 35% Car: 13.50V, UPS: 0.00V, Temperature: 111.2F
 5/28/2016 7:15:55 AM CPU: 34% Car: 13.50V, UPS: 0.00V, Temperature: 111.2F
 5/28/2016 7:17:57 AM CPU: 33% Car: 13.50V, UPS: 0.00V, Temperature: 112.1F
 5/28/2016 7:18:08 AM CPU: 31% Next Check Time: 5/28/2016 7:23:08 AM
 5/28/2016 7:19:58 AM CPU: 35% Car: 13.50V, UPS: 0.00V, Temperature: 112.1F
 5/28/2016 7:22:00 AM CPU: 34% Car: 13.50V, UPS: 0.00V, Temperature: 113F
 5/28/2016 7:23:08 AM CPU: 32% Next Check Time: 5/28/2016 7:28:08 AM
 5/28/2016 7:24:01 AM CPU: 33% Car: 13.50V, UPS: 0.00V, Temperature: 113F
 5/28/2016 7:25:59 AM CPU: 32% Car: 13.40V, UPS: 0.00V, Temperature: 113F
 5/28/2016 7:26:53 AM CPU: 33% AutoUpload: Successfully Uploaded: E:\cobanVideos\867@20160526163012.mpg
 5/28/2016 7:26:53 AM CPU: 35% AutoUpload: E:\cobanVideos\867@20160526163012.mpg uploaded. Time used:
 1344seconds, file size: 395.40 MB
 5/28/2016 7:26:53 AM CPU:100% AutoUpload: UploadFile E:\cobanVideos\867@20160526163012.txt
 5/28/2016 7:26:54 AM CPU: 33% AutoUpload: Successfully Uploaded: E:\cobanVideos\867@20160526163012.txt
 5/28/2016 7:26:54 AM CPU:100% AutoUpload: UploadFile E:\cobanVideos\867@20160526163012-M.txt
 5/28/2016 7:26:54 AM CPU: 35% AutoUpload: Successfully Uploaded: E:\cobanVideos\867@20160526163012-M.txt
 5/28/2016 7:26:54 AM CPU:100% AutoUpload: UploadFile E:\cobanVideos\867@20160526163012-L.xml
 5/28/2016 7:26:55 AM CPU: 26% AutoUpload: Successfully Uploaded: E:\cobanVideos\867@20160526163012-L.xml
 5/28/2016 7:26:55 AM CPU:100% AutoUpload: UploadFile E:\cobanVideos\867@20160526163012-A.xml
 5/28/2016 7:26:56 AM CPU: 26% AutoUpload: Successfully Uploaded: E:\cobanVideos\867@20160526163012-A.xml
 5/28/2016 7:26:56 AM CPU:100% uploaded video count = 3
 5/28/2016 7:26:56 AM CPU: 67% AutoUpload: Start upload video: E:\cobanVideos\867@20160526165147.mpg

50000284-log20160528-2534

5/28/2016 7:26:56 AM CPU:100% AutoUpload: UploadFile E:\cobanVideos\867@20160526165147.mpg
 5/28/2016 7:27:59 AM CPU: 33% Car: 13.40V, UPS: 0.00V, Temperature: 113.9F
 5/28/2016 7:28:08 AM CPU: 33% Next Check Time: 5/28/2016 7:33:08 AM
 5/28/2016 7:29:38 AM CPU: 32% Set camera to Day Mode
 5/28/2016 7:29:59 AM CPU: 31% Car: 13.40V, UPS: 0.00V, Temperature: 113.9F
 5/28/2016 7:31:58 AM CPU: 32% Car: 13.40V, UPS: 0.00V, Temperature: 113.9F
 5/28/2016 7:33:08 AM CPU: 33% Next Check Time: 5/28/2016 7:38:08 AM
 5/28/2016 7:33:58 AM CPU: 33% Car: 13.40V, UPS: 0.00V, Temperature: 114.8F
 5/28/2016 7:35:57 AM CPU: 32% Car: 13.40V, UPS: 0.00V, Temperature: 114.8F
 5/28/2016 7:37:57 AM CPU: 32% Car: 13.30V, UPS: 0.00V, Temperature: 114.8F
 5/28/2016 7:38:08 AM CPU: 32% Next Check Time: 5/28/2016 7:43:08 AM
 5/28/2016 7:39:56 AM CPU: 32% Car: 13.30V, UPS: 0.00V, Temperature: 115.7F
 5/28/2016 7:41:55 AM CPU: 32% Car: 13.30V, UPS: 0.00V, Temperature: 115.7F
 5/28/2016 7:43:08 AM CPU: 32% Next Check Time: 5/28/2016 7:48:08 AM
 5/28/2016 7:43:55 AM CPU: 33% Car: 13.30V, UPS: 0.00V, Temperature: 115.7F
 5/28/2016 7:45:54 AM CPU: 33% Car: 13.30V, UPS: 0.00V, Temperature: 115.7F
 5/28/2016 7:47:53 AM CPU: 33% Car: 13.20V, UPS: 0.00V, Temperature: 116.6F
 5/28/2016 7:48:08 AM CPU: 34% Next Check Time: 5/28/2016 7:53:08 AM
 5/28/2016 7:48:14 AM CPU: 33% AutoUpload: Successfully Uploaded: E:\cobanVideos\867@20160526165147.mpg
 5/28/2016 7:48:15 AM CPU: 39% AutoUpload: E:\cobanVideos\867@20160526165147.mpg uploaded. Time used:
 1284seconds, file size: 273.10 MB
 5/28/2016 7:48:15 AM CPU:100% AutoUpload: UploadFile E:\cobanVideos\867@20160526165147.txt
 5/28/2016 7:48:15 AM CPU: 35% AutoUpload: Successfully Uploaded: E:\cobanVideos\867@20160526165147.txt
 5/28/2016 7:48:15 AM CPU:100% AutoUpload: UploadFile E:\cobanVideos\867@20160526165147-M.txt
 5/28/2016 7:48:16 AM CPU: 31% AutoUpload: Successfully Uploaded: E:\cobanVideos\867@20160526165147-M.txt
 5/28/2016 7:48:16 AM CPU:100% AutoUpload: UploadFile E:\cobanVideos\867@20160526165147-L.xml
 5/28/2016 7:48:17 AM CPU: 32% AutoUpload: Successfully Uploaded: E:\cobanVideos\867@20160526165147-L.xml
 5/28/2016 7:48:17 AM CPU:100% AutoUpload: UploadFile E:\cobanVideos\867@20160526165147-A.xml
 5/28/2016 7:48:17 AM CPU: 27% AutoUpload: Successfully Uploaded: E:\cobanVideos\867@20160526165147-A.xml
 5/28/2016 7:48:17 AM CPU:100% uploaded video count = 4
 5/28/2016 7:48:17 AM CPU: 38% AutoUpload: Start upload video: E:\cobanVideos\867@20160526172316.mpg
 5/28/2016 7:48:17 AM CPU:100% AutoUpload: UploadFile E:\cobanVideos\867@20160526172316.mpg
 5/28/2016 7:49:53 AM CPU: 33% Car: 13.30V, UPS: 0.00V, Temperature: 116.6F
 5/28/2016 7:51:51 AM CPU: 33% Car: 13.20V, UPS: 0.00V, Temperature: 117.5F
 5/28/2016 7:53:08 AM CPU: 33% Next Check Time: 5/28/2016 7:58:08 AM
 5/28/2016 7:53:52 AM CPU: 33% Car: 13.30V, UPS: 0.00V, Temperature: 117.5F
 5/28/2016 7:55:50 AM CPU: 32% Car: 13.20V, UPS: 0.00V, Temperature: 117.5F
 5/28/2016 7:56:04 AM CPU: 33% Delete D:\failSave\front\867@20160526111016.mpg
 5/28/2016 7:56:04 AM CPU:100% Failsave size: 7.48GB
 5/28/2016 7:57:51 AM CPU: 32% Car: 13.20V, UPS: 0.00V, Temperature: 118.4F
 5/28/2016 7:58:08 AM CPU: 32% Next Check Time: 5/28/2016 8:03:08 AM
 5/28/2016 7:59:51 AM CPU: 32% Car: 13.20V, UPS: 0.00V, Temperature: 118.4F
 5/28/2016 8:01:51 AM CPU: 32% AutoUpload: Successfully Uploaded: E:\cobanVideos\867@20160526172316.mpg
 5/28/2016 8:01:51 AM CPU: 30% AutoUpload: E:\cobanVideos\867@20160526172316.mpg uploaded. Time used:

817seconds, file size: 156.94 MB

5/28/2016 8:01:51 AM CPU:100% AutoUpload: UploadFile E:\cobanVideos\867@20160526172316.txt

5/28/2016 8:01:52 AM CPU: 31% AutoUpload: Successfully Uploaded: E:\cobanVideos\867@20160526172316.txt

5/28/2016 8:01:52 AM CPU:100% AutoUpload: UploadFile E:\cobanVideos\867@20160526172316-M.txt

5/28/2016 8:01:53 AM CPU: 32% AutoUpload: Successfully Uploaded: E:\cobanVideos\867@20160526172316-M.txt

5/28/2016 8:01:53 AM CPU:100% AutoUpload: UploadFile E:\cobanVideos\867@20160526172316-L.xml

5/28/2016 8:01:54 AM CPU: 28% Car: 13.30V, UPS: 0.00V, Temperature: 118.4F

5/28/2016 8:01:54 AM CPU:100% AutoUpload: Successfully Uploaded: E:\cobanVideos\867@20160526172316-L.xml

5/28/2016 8:01:54 AM CPU: 55% AutoUpload: UploadFile E:\cobanVideos\867@20160526172316-A.xml

5/28/2016 8:01:56 AM CPU: 33% AutoUpload: Successfully Uploaded: E:\cobanVideos\867@20160526172316-A.xml

5/28/2016 8:01:56 AM CPU:100% uploaded video count = 5

5/28/2016 8:01:56 AM CPU:100% AutoUpload: Start upload video: E:\cobanVideos\867@20160526173632.mpg

5/28/2016 8:01:56 AM CPU:100% AutoUpload: UploadFile E:\cobanVideos\867@20160526173632.mpg

5/28/2016 8:03:08 AM CPU: 32% Next Check Time: 5/28/2016 8:08:08 AM

5/28/2016 8:03:54 AM CPU: 31% Car: 13.20V, UPS: 0.00V, Temperature: 119.3F

5/28/2016 8:05:53 AM CPU: 32% Car: 13.20V, UPS: 0.00V, Temperature: 119.3F

5/28/2016 8:07:55 AM CPU: 32% Car: 13.20V, UPS: 0.00V, Temperature: 119.3F

5/28/2016 8:08:08 AM CPU: 30% Next Check Time: 5/28/2016 8:13:08 AM

5/28/2016 8:09:42 AM CPU: 33% Camera 1 buffer restarted D:\failSave\front\619@20160528080942.mpg next front
buffer reset time: 5/28/2016 10:09:42 AM

5/28/2016 8:09:42 AM CPU:100% Set front camera source file: D:\failSave\front\619@20160528080942.mpg

5/28/2016 8:09:42 AM CPU: 28% D:\failSave\front\619@20160528080942.mpg is created

5/28/2016 8:09:43 AM CPU: 27% D:\failSave\front\619@20160528080942.mpg size is growing

5/28/2016 8:09:52 AM CPU: 33% Camera 1 started by Record Button.

5/28/2016 8:09:52 AM CPU: 33% wireless mic1(12799) voltage: 4.2V

5/28/2016 8:09:52 AM CPU:100% Debug: TurnOnDriverG3WLMic

5/28/2016 8:09:52 AM CPU: 61% 5/28/2016 8:09:42 AM 5/28/2016 6:09:41 AM

5/28/2016 8:09:52 AM CPU:100% not recordingVideoExport 2

5/28/2016 8:09:52 AM CPU:100% Ready to log new video file to the database: 619@20160528080922

5/28/2016 8:09:52 AM CPU: 85% New video file logged into database

5/28/2016 8:09:52 AM CPU:100% recording video count = 2

5/28/2016 8:09:52 AM CPU: 27% Debug: TurnOnDriverG3WLMic

5/28/2016 8:09:59 AM CPU: 33% Car: 13.30V, UPS: 0.00V, Temperature: 120.2F

5/28/2016 8:11:59 AM CPU: 33% Car: 13.30V, UPS: 0.00V, Temperature: 120.2F

5/28/2016 8:13:58 AM CPU: 33% Car: 13.30V, UPS: 0.00V, Temperature: 120.2F

5/28/2016 8:15:58 AM CPU: 33% Car: 13.30V, UPS: 0.00V, Temperature: 120.2F

5/28/2016 8:17:57 AM CPU: 33% Car: 13.30V, UPS: 0.00V, Temperature: 120.2F

5/28/2016 8:17:59 AM CPU: 31% AutoUpload: Successfully Uploaded: E:\cobanVideos\867@20160526173632.mpg

5/28/2016 8:17:59 AM CPU: 35% AutoUpload: E:\cobanVideos\867@20160526173632.mpg uploaded. Time used:

968seconds, file size: 184.38 MB

5/28/2016 8:17:59 AM CPU:100% AutoUpload: UploadFile E:\cobanVideos\867@20160526173632.txt

5/28/2016 8:18:00 AM CPU: 29% AutoUpload: Successfully Uploaded: E:\cobanVideos\867@20160526173632.txt

5/28/2016 8:18:00 AM CPU:100% AutoUpload: UploadFile E:\cobanVideos\867@20160526173632-M.txt

5/28/2016 8:18:00 AM CPU: 32% AutoUpload: Successfully Uploaded: E:\cobanVideos\867@20160526173632-M.txt

50000284-log20160528-2534

```

5/28/2016 8:18:00 AM CPU:100% AutoUpload: UploadFile E:\cobanVideos\867@20160526173632-L.xml
5/28/2016 8:18:01 AM CPU: 33% AutoUpload: Successfully Uploaded: E:\cobanVideos\867@20160526173632-L.xml
5/28/2016 8:18:01 AM CPU: --% AutoUpload: UploadFile E:\cobanVideos\867@20160526173632-A.xml
5/28/2016 8:18:02 AM CPU: 31% AutoUpload: Successfully Uploaded: E:\cobanVideos\867@20160526173632-A.xml
5/28/2016 8:18:02 AM CPU:100% uploaded video count = 6
5/28/2016 8:18:02 AM CPU: 27% AutoUpload: Start upload video: E:\cobanVideos\867@20160526174636.mpg
5/28/2016 8:18:02 AM CPU:100% AutoUpload: UploadFile E:\cobanVideos\867@20160526174636.mpg
5/28/2016 8:19:42 AM CPU: 33% Camera 2 buffer restarted D:\failSave\rear\619@20160528081942.mpg rear buffer
reset time: 5/28/2016 10:29:42 AM
5/28/2016 8:19:42 AM CPU:100% Set rear source file: D:\failSave\rear\619@20160528081942.mpg
5/28/2016 8:19:42 AM CPU: 39% D:\failSave\rear\619@20160528081942.mpg is created
5/28/2016 8:19:42 AM CPU:100% Trying to ok the previous buffer file: D:\failSave\rear\619@20160528060943.mpg
5/28/2016 8:19:42 AM CPU: 50% Previous Rear buffer file ok'ed.
5/28/2016 8:19:42 AM CPU: 29% D:\failSave\rear\619@20160528081942.mpg size is growing
5/28/2016 8:19:56 AM CPU: 33% Car: 13.30V, UPS: 0.00V, Temperature: 120.2F
5/28/2016 8:21:56 AM CPU: 33% Car: 13.30V, UPS: 0.00V, Temperature: 120.2F
5/28/2016 8:23:55 AM CPU: 33% Car: 13.30V, UPS: 0.00V, Temperature: 121.1F
5/28/2016 8:25:54 AM CPU: 32% Car: 13.30V, UPS: 0.00V, Temperature: 121.1F
5/28/2016 8:27:38 AM CPU: 33% wireless mic1 is out of range
5/28/2016 8:27:43 AM CPU: 33% wireless mic1 is in the range
5/28/2016 8:27:54 AM CPU: 32% Car: 13.30V, UPS: 0.00V, Temperature: 122F
5/28/2016 8:28:29 AM CPU: 32% wireless mic1 is out of range
5/28/2016 8:29:11 AM CPU: 32% wireless mic1 is in the range
5/28/2016 8:29:34 AM CPU: 33% wireless mic1 is out of range
5/28/2016 8:29:55 AM CPU: 33% Car: 13.20V, UPS: 0.00V, Temperature: 122F
5/28/2016 8:31:30 AM CPU: 33% wireless mic1 is in the range
5/28/2016 8:31:55 AM CPU: 32% Car: 13.20V, UPS: 0.00V, Temperature: 122.9F
5/28/2016 8:33:54 AM CPU: 32% Car: 13.20V, UPS: 0.00V, Temperature: 122.9F
5/28/2016 8:35:54 AM CPU: 32% Car: 13.20V, UPS: 0.00V, Temperature: 122.9F
5/28/2016 8:37:53 AM CPU: 32% Car: 13.20V, UPS: 0.00V, Temperature: 122.9F
5/28/2016 8:39:51 AM CPU: 33% Car: 13.20V, UPS: 0.00V, Temperature: 122.9F
5/28/2016 8:41:51 AM CPU: 33% Car: 13.20V, UPS: 0.00V, Temperature: 123.8F
5/28/2016 8:43:50 AM CPU: 33% Car: 13.20V, UPS: 0.00V, Temperature: 123.8F
5/28/2016 8:45:50 AM CPU: 33% Car: 13.20V, UPS: 0.00V, Temperature: 123.8F
5/28/2016 8:47:49 AM CPU: 32% Car: 13.20V, UPS: 0.00V, Temperature: 123.8F
5/28/2016 8:49:48 AM CPU: 33% Car: 13.20V, UPS: 0.00V, Temperature: 124.7F
5/28/2016 8:51:47 AM CPU: 32% Car: 13.20V, UPS: 0.00V, Temperature: 124.7F
5/28/2016 8:53:46 AM CPU: 32% Car: 13.10V, UPS: 0.00V, Temperature: 124.7F
5/28/2016 8:55:45 AM CPU: 32% Car: 13.20V, UPS: 0.00V, Temperature: 124.7F
5/28/2016 8:57:43 AM CPU: 32% Car: 13.20V, UPS: 0.00V, Temperature: 124.7F
5/28/2016 8:59:42 AM CPU: 31% Car: 13.20V, UPS: 0.00V, Temperature: 124.7F
5/28/2016 9:01:42 AM CPU: 31% Car: 13.10V, UPS: 0.00V, Temperature: 125.6F
5/28/2016 9:03:41 AM CPU: 31% Car: 13.20V, UPS: 0.00V, Temperature: 125.6F
5/28/2016 9:05:40 AM CPU: 32% Car: 13.10V, UPS: 0.00V, Temperature: 125.6F

```

50000284-log20160528-2534

5/28/2016 9:07:40 AM CPU: 32% Car: 13.10V, UPS: 0.00V, Temperature: 125.6F
 5/28/2016 9:09:39 AM CPU: 33% Car: 13.10V, UPS: 0.00V, Temperature: 125.6F
 5/28/2016 9:11:38 AM CPU: 32% Car: 13.10V, UPS: 0.00V, Temperature: 126.5F
 5/28/2016 9:13:37 AM CPU: 32% Car: 13.10V, UPS: 0.00V, Temperature: 126.5F
 5/28/2016 9:15:37 AM CPU: 32% Car: 13.10V, UPS: 0.00V, Temperature: 126.5F
 5/28/2016 9:17:36 AM CPU: 32% Car: 13.10V, UPS: 0.00V, Temperature: 126.5F
 5/28/2016 9:19:34 AM CPU: 32% Car: 13.10V, UPS: 0.00V, Temperature: 126.5F
 5/28/2016 9:21:33 AM CPU: 32% Car: 13.10V, UPS: 0.00V, Temperature: 127.4F
 5/28/2016 9:23:32 AM CPU: 31% Car: 13.10V, UPS: 0.00V, Temperature: 127.4F
 5/28/2016 9:25:32 AM CPU: 32% Car: 13.10V, UPS: 0.00V, Temperature: 127.4F
 5/28/2016 9:27:31 AM CPU: 31% Car: 13.10V, UPS: 0.00V, Temperature: 127.4F
 5/28/2016 9:28:42 AM CPU: 31% Delete D:\failSave\rear\619@20160528060943.mpg
 5/28/2016 9:28:42 AM CPU:100% Failsave size: 3.29GB
 5/28/2016 9:28:42 AM CPU:100% camera 1 videoAvailableTime: 5/28/2016 8:19:42 AM
 5/28/2016 9:29:29 AM CPU: 32% Car: 13.10V, UPS: 0.00V, Temperature: 127.4F
 5/28/2016 9:31:29 AM CPU: 31% Car: 13.00V, UPS: 0.00V, Temperature: 127.4F
 5/28/2016 9:32:41 AM CPU: 32% Stop button pressed on camera 1, video 619@20160528080922
 5/28/2016 9:32:41 AM CPU: 44% Camera 1 buffer restarted D:\failSave\front\619@20160528093241.mpg next front
 buffer reset time: 5/28/2016 11:32:41 AM
 5/28/2016 9:32:41 AM CPU:100% Set front camera source file: D:\failSave\front\619@20160528093241.mpg
 5/28/2016 9:32:42 AM CPU: 37% logged for process, video ending time is 5/28/2016 9:32:41 AM, file:
 619@20160528080922 ncf = 1
 5/28/2016 9:32:42 AM CPU: 37% checksumStatus = 0
 5/28/2016 9:32:42 AM CPU:100% nCF: 1 checkedFileChild :619@20160528080922 checkedFile: 619@20160528080942
 5/28/2016 9:32:42 AM CPU: 40% D:\failSave\front\619@20160528093241.mpg is created
 5/28/2016 9:32:43 AM CPU: 33% checksumStatus = 1
 5/28/2016 9:32:43 AM CPU: 32% Export File: G4ExportFile.exe
 D:\failSave\front\619@20160528080942.mpg, E:\cobanVideos\619@20160528080922.mpg, -20,4980
 5/28/2016 9:32:43 AM CPU: 50% G3CutHd1 = 4804
 5/28/2016 9:32:49 AM CPU: 20% D:\failSave\front\619@20160528093241.mpg size is growing
 5/28/2016 9:32:49 AM CPU:100% Database updated with video ending time
 5/28/2016 9:32:49 AM CPU: 58% checksumStatus = 2
 5/28/2016 9:33:21 AM CPU: 46% Car: 12.90V, UPS: 0.00V, Temperature: 127.4F
 5/28/2016 9:34:10 AM CPU: 50% Officer select event: CFS
 5/28/2016 9:35:03 AM CPU: 66% Car: 12.80V, UPS: 0.00V, Temperature: 127.4F
 5/28/2016 9:37:22 AM CPU: 74% Car: 12.80V, UPS: 0.00V, Temperature: 129.2F
 5/28/2016 9:39:41 AM CPU: 75% Car: 12.80V, UPS: 0.00V, Temperature: 130.1F
 5/28/2016 9:40:17 AM CPU: 65% Cut completed for: 619@20160528080922
 5/28/2016 9:40:18 AM CPU: 34% checksumStatus = 3
 5/28/2016 9:40:19 AM CPU: 35% checksumStatus = 5
 5/28/2016 9:40:19 AM CPU: 24% Copy metadata to mobile hard drive 619@20160528080922
 5/28/2016 9:40:19 AM CPU:100% E:\cobanVideos\619@20160528080922.mpg file size = 4174103234
 5/28/2016 9:40:19 AM CPU: 52% Generating digital signature for: 619@20160528080922.mpg
 5/28/2016 9:40:30 AM CPU: 65% checksumStatus = 6